

ESSAYS IN
MACROECONOMICS AND
FORECASTING

Inaugural-Dissertation
zur Erlangung des akademischen Grades eines Doktors
der Wirtschafts- und Sozialwissenschaften
der Wirtschafts- und Sozialwissenschaftlichen Fakultät
der Christian-Albrechts-Universität zu Kiel

vorgelegt von
Master of Arts in Economics
Tim Schwarzmüller
aus Siegen

Kiel, 2015

Gedruckt mit Genehmigung der
Wirtschafts- und Sozialwissenschaftlichen Fakultät
der Christian-Albrechts-Universität zu Kiel

Dekan: Prof. Dr. Achim Walter
Erstberichterstattender: Prof. Dr. Maik H. Wolters
Zweitberichterstattender: Prof. Dr. Kai Carstensen

Tag der Abgabe der Arbeit: 23.07.2015
Tag der mündlichen Prüfung: 15.04.2016

Acknowledgments

First of all, I would like to thank my first supervisor Maik Wolters, who provided me with thorough guidance during my dissertation and has been an excellent supervisor. I greatly benefited not only from working together with him on our joint paper but also from all our valuable discussions.

I also want to thank Kai Carstensen for being my second supervisor and Stefan Reitz for being the chair of the examination committee.

Large parts of the first paper of this thesis were written during my stay at the Public Finance Division of the Deutsche Bundesbank. I am very grateful to my co-author Nikolai Stähler for giving me the opportunity to collaborate with him and I want to thank the Bundesbank for their hospitality.

Moreover, I would like to thank Wolfgang Lechthaler and Joachim Scheide for providing me the financial resources to present my research on various national and international conferences and to visit a summer school.

I am also very indebted to my other colleagues and friends at the Kiel Institute for the World Economy, especially to Jens Boysen-Hogrefe, Klaus-Jürgen Gern, Dominik Groll, Nils Jannsen, Stefan Kooths, Inske Pirschel, Martin Pödt, Claire Reicher, Björn van Roye, Mewael Tesfaselassie and Henning Weber for very helpful comments and discussions.

Finally, I want to thank again Inske for supporting me during all the ups and downs during the last years.

Contents

Introduction	1
1 Reforming the labor market and improving competitiveness: an analysis for Spain using FiMod	3
2 The macroeconomic effects of fiscal consolidation in dynamic general equilibrium	4
2.1 Introduction	5
2.2 A New Keynesian model with a fiscal sector	10
2.2.1 Households	11
2.2.2 Wage setting	13
2.2.3 Firms	15
2.2.4 Monetary policy	17
2.2.5 Fiscal policy	17
2.2.6 Calibration	18
2.2.7 Consolidation scenario	20
2.3 Long-run effects of fiscal consolidation	22
2.3.1 Key steady state equations	22
2.3.2 Long-run transmission of different fiscal consolidation strategies	23
2.3.3 Comparison of long-run output benefits	28
2.4 Short-run transmission of fiscal consolidation without zero lower bound constraint	28
2.4.1 Transmission of a government consumption based consolidation	29
2.4.2 Transmission of a government investment based consolidation	32
2.4.3 Transmission of a transfer based consolidation	34
2.4.4 Transmission of a consumption tax based consolidation	34
2.4.5 Transmission of a labor tax based consolidation	37
2.4.6 Transmission of a capital tax based consolidation	39
2.4.7 Comparison of short-run transmission mechanisms	41
2.5 Fiscal consolidation at the zero lower bound on interest rates	42
2.5.1 Initial conditions for the zero lower bound	42
2.5.2 The effects of consolidation	45
2.6 Welfare effects of fiscal consolidation	53
2.6.1 Calculating welfare measures	53
2.6.2 Welfare results	56

2.6.3	Comparison of the output and welfare impact of fiscal consolidation	58
2.6.4	Welfare effects with utility enhancing government consumption	60
2.7	Conclusions	61
2.8	References	62
3	Model pooling and changes in the informational content of predictors: an empirical investigation for the euro area	66
3.1	Introduction	67
3.2	Forecast models	69
3.2.1	Single predictor BE models	69
3.2.2	Pooling techniques	70
3.3	Data and forecasting design	74
3.3.1	Dataset	74
3.3.2	Evaluation design	75
3.4	Results	77
3.4.1	Assessing changes in the informational content of predictors	77
3.4.2	The forecast performance of model pooling techniques	81
3.4.3	The evolution of the model weights	85
3.4.4	Is model selection a viable alternative to model pooling?	90
3.5	Conclusions	92
3.6	References	92
3.7	Appendix	95
	Affirmation	108

List of Figures

2.1	Transmission of consolidation via government consumption . . .	30
2.2	Transmission of consolidation via government investment . . .	33
2.3	Transmission of consolidation via government transfers	35
2.4	Transmission of consolidation via consumption taxes	36
2.5	Transmission of consolidation via labor taxes	38
2.6	Transmission of consolidation via capital taxes	40
2.7	The recessionary environment	44
2.8	Transmission of consolidation via government consumption at the ZLB	46
2.9	Transmission of consolidation via government investment at the ZLB	47
2.10	Transmission of consolidation via transfers at the ZLB	48
2.11	Transmission of consolidation via the consumption tax at the ZLB	49
2.12	Transmission of consolidation via the labor tax at the ZLB . . .	50
2.13	Marginal cost channel	51
2.14	Transmission of consolidation via the capital tax at the ZLB . .	52
3.1	Share of single predictor BE models that outperform the bench- mark.	78
3.2	Relative MSFE comparison for information set 9.	82
3.3	Weights for BIC	86
3.4	Weights for AIC	87
3.5	Weights for Mallows model averaging.	88
3.6	Weights for CVMA	89
3.7	Weights for MSE	90
3.8	Relative MSFE comparison before and during the crisis, h=2 .	104
3.9	Relative MSFE comparison before and during the crisis, h=1 .	105
3.10	Relative MSFE comparison before and after the crisis, h=2 . .	106
3.11	Relative MSFE comparison before and after the crisis, h=1 . .	107

List of Tables

2.1	Calibrated parameters	21
2.2	Long-run effects of fiscal consolidation for various consolidation instruments	24
2.3	Different shock sizes	45
2.4	Welfare effects of fiscal consolidation	57
2.5	Welfare effects of utility enhancing government consumption	60
3.1	Publication lags.	76
3.2	A typical forecasting round.	76
3.3	Forecast performance of single predictor BE models.	80
3.4	Forecast performance of model pooling techniques.	84
3.5	Forecast performance of model selection.	91
3.6	The dataset	96
3.7	Forecast evaluation of all BE models for the period before the Great Recession (Q1:2003-Q4:2007).	98
3.8	Forecast evaluation of all BE models for the period during the Great Recession (Q1:2008-Q4:2009).	100
3.9	Forecast evaluation of all BE models for the period after the Great Recession (Q1:2010-Q4:2013).	102

Introduction

This dissertation thesis consists of three academic papers. Each paper represents a single chapter.

Chapter 1

This chapter is based on a joint paper with Nikolai Stähler published under the title: *Reforming the labor market and improving competitiveness: an analysis for Spain using FiMod*, *SERIEs: Journal of the Spanish Economic Association*, November 2013, Vol. 4, Issue 4, 437-471. We analyse the macroeconomic effects of labor market reforms in Spain and the spillovers to the rest of the euro area using a two country monetary union DSGE model. My contribution was to integrate endogenous job destruction into the model, which included the derivation of the equations for the modified labor market structure, linking the labor market block to the rest of the FiMod model and implementing the model on the computer. I also performed the numerical simulations of the labor market reforms and I contributed substantially to writing the paper.

Chapter 2

This chapter is based on a joint paper with Maik Wolters published under the title: *The macroeconomic effects of fiscal consolidation in dynamic general equilibrium*, *Kiel Working Papers*, No. 1963, November 2014. We provide a thorough assessment of the macroeconomic effects of fiscal consolidation in a dynamic general equilibrium model for the US economy. My contribution was to derive the model equations, to implement the model on the computer and to perform most of the numerical simulations. I also contributed substantially to writing the paper.

Chapter 3

This chapter is based on my singled-authored paper published under the title: *Model pooling and changes in the informational content of predictors: an empirical investigation for the euro area*, Kiel Working Papers, No. 1982, January 2015. I study the performance of single predictor bridge equation models as well as a wide range of model selection and pooling techniques, including Mallows model averaging and Cross-Validation model averaging, for short-term forecasting of euro area GDP growth. Moreover, I explore to what extent model selection and model pooling techniques are able to outperform a simple autoregressive benchmark model in the periods before, during and after the Great Recession.

Chapter 1

Reforming the labor market and improving competitiveness: an analysis for Spain using FiMod

Abstract

This paper uses an extended version of “*FiMod – A DSGE Model for Fiscal Policy Simulations*” with endogenous job destruction decisions by private firms to analyze the effects of several currently discussed labor market reforms on the Spanish economy. The main focus is on the firms’ hiring and firing decisions, on the implications for fiscal balances and on Spain’s international competitiveness. We find that measures aiming at reducing (policy-induced) outside option of workers, such as a decrease in unemployment benefits, public wages or, to a lesser extent, public-sector employment, seem most beneficial to foster output, employment, international competitiveness and fiscal balances. Decreasing the unions’ bargaining power also accomplishes this task. Our simulation suggests that reforming employment protection legislation does not seem to be a suitable tool from the perspective of improving international competitiveness. All measures imply (income) redistribution between optimizing and liquidity-constrained consumers. Our analysis also suggests that those reforms that are beneficial for Spain generate positive spillovers to the rest of EMU, too.

Keywords: General equilibrium, fiscal policy simulations, labor market reforms.

JEL-Codes: E24, E32, E62, H20, H50.

Reforming the labor market and improving competitiveness: an analysis for Spain using FiMod, SERIEs: Journal of the Spanish Economic Association, November 2013, Vol. 4, Issue 4, 437-471.

DOI:10.1007/s13209-013-0100-8

Chapter 2

The macroeconomic effects of fiscal consolidation in dynamic general equilibrium

Abstract

We provide a systematic analysis of fiscal consolidation in a dynamic general equilibrium model. Fiscal consolidation leads to a persistent output contraction if the fiscal instrument affects production factors negatively as it is the case for government investment cuts and labor and capital tax increases. For a consolidation via government consumption, transfers or the consumption tax rate output recovers faster. Credit-constrained households amplify overall output dynamics. Further, the welfare of credit-constrained households is more adversely affected than welfare of unconstrained households. Finally, when the zero lower bound on nominal interest rates binds the output costs of fiscal consolidation increase substantially.

Keywords: Fiscal consolidation, government debt, distortionary taxes, zero lower bound, welfare, monetary-fiscal policy interaction.

JEL-Codes: E32, E62, E63, H61, H62, H63.

The macroeconomic effects of fiscal consolidation in dynamic general equilibrium, Kiel Working Papers, No. 1963, November 2014.

https://www.ifw-members.ifw-kiel.de/publications/the-macroeconomic-effects-of-fiscal-1/KWP_1963.pdf

2.1 Introduction

In the aftermath of the global financial crisis and the Great Recession, many countries are facing substantial deficits and growing debt. As analysed in the 16th Geneva Report on the World Economy (Buttiglione et al., 2014), global debt-to-GDP continues to grow, while growth and inflation remain low, raising concerns about the danger of new crises. This spurs the need to consolidate public finances in order to bring down debt-to-GDP ratios. When setting up specific fiscal consolidation plans, policymakers can generally choose from a wide range of possible fiscal instruments. However, to do so in a meaningful way, they need to understand the specific effects of fiscal consolidation via the different instruments. In this paper, we seek to broaden this understanding by providing a comprehensive analysis of the transmission as well as the overall quantitative effects of fiscal consolidation via six different fiscal instruments on key macroeconomic variables and on welfare.

The literature analyzing the consequences of fiscal consolidation in macroeconomic models is still in its early stage. However, a large related literature studying the effectiveness of fiscal stimulus has developed in recent years. While there is no agreement yet on the size of empirical fiscal multiplier estimates (see e.g. the debate between Ramey (2011) and Perotti (2014)), the key factors determining the effectiveness of fiscal stimulus, such as the mix of spending instruments, the share of credit-constrained households, the length of a binding zero lower bound (ZLB) on interest rates and the usage of lump-sum or distortionary taxes to return the debt-to-GDP to its initial level are well understood in theoretical models (see e.g. Cogan et al. (2010), Drautzburg and Uhlig (2011), and Christiano et al. (2011)).

Nonetheless, it would be misleading to assume that the effects of fiscal consolidation are just the mirror image of fiscal stimulus. First of all, fiscal stimulus is a temporary policy change that leads to a return to the initial steady state in the long run. On the contrary, the purpose of fiscal consolidation is to bring down government debt permanently, i.e. to arrive at a new steady state with a lower debt-to-GDP ratio. Such permanent changes in fiscal policy can induce much larger effects than temporary changes as shown by Baxter and King (1993) in a neoclassical model. Secondly, the ZLB on interest rates influences the effects of fiscal stimulus, where an increase in interest rates is

delayed, quite differently than the effects of fiscal consolidation, where a decrease of interest rates is fully prevented.

Yet, purely empirical analyses of fiscal consolidation are inherently difficult because policy actions that lead to permanent changes in debt-to-GDP ratios are difficult to identify. Moreover, it is very hard to differentiate between the effects of different fiscal instruments. Accordingly, empirical papers come to opposing results regarding the output effects of fiscal consolidation. Giavazzi and Pagano (1990, 1996) and Alesina and Ardagna (2010) find that consolidation is expansionary even in the short run, while others (see e.g. Perotti (2012), Jordà and Taylor (2013) and Guajardo et al. (2014)) find that consolidation leads to a short-run output contraction.

We contribute to the literature by providing a systematic analysis of fiscal consolidation using a dynamic general equilibrium (DGE) model. This setup—in contrast to purely empirical papers—allows us to analyze various well defined scenarios. We can differentiate between the effects of different fiscal instruments by using one instrument at a time to consolidate government finances, while holding the others constant. In particular, we study fiscal consolidation via government consumption, government investment, transfers and taxes on consumption, labor and capital. Of course, the reliability of our results depends on whether the transmission channels in our model reflect reality. Therefore, we use a medium-scale DGE model with a number of frictions which provides a framework that is able to replicate many empirically observed business cycle dynamics. Specifically, the inclusion of a share of credit-constrained households as well as a detailed fiscal sector allow for a concise analysis of fiscal policy transmission.

We calibrate the model to the US economy along the empirical estimates of Drautzburg and Uhlig (2011). Our simulations start from a debt-to-GDP ratio of 70 percent which is the empirical average in the US from 1995 to 2013. We simulate a reduction of the debt-to-GDP ratio of 10 percentage points to return to the average pre-crisis level from 1995 to 2007. Fiscal instruments react via fiscal feedback rules to the discrepancy between the actual and the targeted debt-to-GDP ratio.¹ In particular, expenditures decrease and tax rates

¹In an earlier version of this paper (Schwarz Müller and Wolters (2014), available from the authors upon request) we include simulations where the fiscal instruments are adjusted exogenously and permanently, while the debt-to-GDP ratio adjusts endogenously. In that version additional fiscal space is used to either increase transfers or decrease the labor tax rate in the long run. The main results are, however, very similar to the setup of this paper

increase to reduce the debt-to-GDP ratio. Once the debt-to-GDP ratio has been reduced, this decreases the interest rate payments of the government and creates additional fiscal leeway in the long run. The simulations are run under perfect foresight which implies that households and firms anticipate not only the consolidation path but also the usage of additional long-run fiscal space and optimize their plans accordingly.

For the transmission of fiscal policy three aspects turn out to be very important. First, the short-run output effects depend crucially on how specifically a fiscal instrument affects demand. While all fiscal instruments affect the budget constraints of households and thus consumption and investment, fiscal consolidation via government consumption and investment additionally reduces the government spending component of GDP directly. Second, the interaction of the fiscal instruments with private production factors matters. We find that short-run output costs are largest for consolidation via government investment and taxes on labor and capital because the former reduces the public capital stock which enters the private production function and in turn lowers productivity of private factors, while the latter two increase tax distortions. In all three cases the private or public capital stock decreases for some time which leads to a very persistent short- to medium-run output reduction. For consolidations via government consumption, transfers and the consumption tax rate, capital does not decrease and output recovers much faster from its short-run contraction. Differences in short-run output costs between the fiscal instruments are amplified because the more negative an instrument affects output, the larger is the adjustment of that instrument in order to ensure a decrease in the debt-to-GDP ratio to compensate the output contraction. Third, the presence of credit-constrained households matters and fiscal consolidation has large distributional consequences between credit-constrained and optimizing households. Consumption of credit-constrained households drops directly if their budget constraint tightens because of lower transfers, higher labor taxes or reductions in hours worked caused by lower production. Optimizing households, by contrast, can smooth consumption so that their demand changes less abruptly. Hence, in the short run fiscal consolidation affects the consumption of credit-constrained households much more negatively than of optimizing house-

where the debt-to-GDP target changes exogenously and fiscal instruments adjust endogenously via feedback rules.

holds. In the long run, credit-constrained households benefit most from fiscal consolidation. Additional fiscal space leads to higher long-run income via lower taxes, increases in transfers or increases in labor income due to the increased demand and production. In the case of credit-constrained households these increases in income are used completely for consumption. By contrast, optimizing households need to split up additional income into consumption and investment to support a higher capital stock that is needed to achieve an increase in production in the new steady state.

Currently many governments do not only face high debt-to-GDP ratios. Due to the widespread phenomenon of low economic growth in the aftermath of the global financial crisis the ZLB on nominal interest rates has become binding. With our model we can analyse how the transmission of fiscal consolidation changes if monetary policy cannot accommodate fiscal consolidation measures. To do so we simulate a large recession similar to Christiano et al. (2011) to obtain a binding ZLB on nominal interest rates and combine this scenario with fiscal consolidation via different fiscal instruments. The short-run output costs increase for two reasons. First, the real interest rate increases so that output contracts more. Second, this makes a larger adjustment of the fiscal instruments necessary to reduce the debt-to-GDP ratio. We find that the amplification of the short-run output costs through the ZLB is much stronger for expenditure than for revenue based consolidations. However, overall the instruments that lower productivity and increase tax distortions still have the most negative short-run output effects.

While the policy debate on fiscal stimulus and fiscal consolidation mainly focuses on the size of the fiscal multiplier, from an economic point of view the effects on welfare are at least equally important. According to our analysis, ranking the different fiscal consolidation strategies based on their welfare impact, leads to substantially different results than ranking them based on their output effects. Generally, the welfare effects of the various fiscal consolidation instruments depend on the paths of consumption and leisure during the transition and the final steady state. As an example, consider a consolidation scenario with transfer cuts. If transfers are reduced to bring down the debt-to-GDP ratio, the short-run output reduction is small, but the consumption of credit-constrained households is highly negatively affected in the short-run which leads to a large reduction in welfare of these during the transition to the final steady state. Hence, one cannot simply derive conclusions regarding

welfare from the literature on fiscal multipliers. Instead, additional welfare analysis is necessary.

The most important fiscal instrument in the discussion on the size of the fiscal multiplier is government consumption (see e.g. Cogan et al. (2010)) which is why we study the effects of a government consumption based fiscal consolidation in more detail. We find that the effects depend crucially on whether government consumption provides utility to households as a substitute or complement to private consumption. In particular, if private and public consumption goods are complements then the short-run output costs and the long-run benefits increase substantially. However, if private and public consumption goods are substitutes, the short-run output costs decrease strongly because private consumption increases to substitute for the decrease in public consumption.

There are several other papers that are related to our analysis. For example, Coenen et al. (2008) simulate fiscal consolidation in the euro area using a two-country model for the euro area and the US. While they analyse one instrument at a time, Cogan et al. (2013a,b) study consolidation plans for the US that combine expenditure reductions by means of government consumption and transfer payment cuts with reductions in distortionary taxes relative to a baseline scenario of no consolidation. Incentives to work increase so that hours and income increase in the long run. Consumption even increases in the short run because households anticipate these developments and smooth consumption over time. Similarly, Forni et al. (2010) find that consolidation combined with permanent tax cuts is optimal because it has expansionary effects in the short and long run. Erceg and Lindé (2013) study the effects of fiscal consolidation in a currency union and when the ZLB on interest rates is binding. In both cases monetary policy cannot freely adjust the interest rate downwards which is why the short-run costs of fiscal consolidation increase.²

²The above mentioned papers are closest to our analysis. Other papers study additional aspects of fiscal consolidation. For example Corsetti et al. (2013), Roeger and in 't Veld (2013) and Philippopoulos et al. (2014) analyze the effects of fiscal consolidation on sovereign risk premia, Stähler and Thomas (2012) include cuts in public employment and wages in the analysis, Angeloni et al. (2014) study combined exit strategies from post-crisis fiscal and monetary accommodations and account for their effects on financial stability, in 't Veld (2013) focusses on differences between euro area periphery and core countries, Almeida et al. (2013) study small open economy aspects and welfare effects in an overlapping-generations model and Carvalho and Martins (2011) study under which circumstances fiscal consolidation is expansionary.

In contrast to the above mentioned papers, we do not only study certain specific aspects of fiscal consolidation but rather provide a detailed comprehensive analysis that covers a broad range of important aspects. Moreover, having one coherent framework makes the output and welfare effects of consolidation via different instruments with and without ZLB constraint directly comparable. Further, even though we study all fiscal instruments separately to clearly distinguish their respective short- and long-run effects on output and welfare, we conclude from our results that it is optimal to consolidate via instruments with relatively low short-run output costs—such as government consumption, transfers and the consumption tax rate—and use the therewith obtained long-run fiscal space for increases in government investment and labor and capital tax cuts, which provide the largest long-run benefits. Additionally, our analysis allows to account for the welfare and the distributional consequences when setting up a specific fiscal consolidation policy mix.

The remainder of the paper is structured as follows. Section 2.2 provides a description of the model. Section 2.3 derives the long-run effects of fiscal consolidation. Section 2.4 studies the short-run transmission. In section 2.5 we analyze how the results change when the ZLB on nominal interest rates is binding. Section 2.6 presents the welfare analysis. Finally, section 2.7 concludes.

2.2 A New Keynesian model with a fiscal sector

In this section we provide an overview about the main model features. The model is a closed economy medium-scale DGE model. In addition to standard features like nominal frictions and real rigidities the model includes a detailed fiscal sector and credit-constrained households. The introduction of credit-constrained households leads to non-Ricardian effects of fiscal policy. Overall, the model consists of two household types, intermediate goods producers, a representative final good producer, a central bank and a fiscal authority. The decision problems of these agents are described in the following.

2.2.1 Households

There is a continuum of households indexed by $j \in [0, 1]$. A share of $1 - \zeta$ of these households indexed by $o \in [0, 1 - \zeta]$ are optimizing households. They make forward looking decisions and have access to financial markets. The lifetime utility function of each of these optimizing households o is given by:

$$E_t \sum_{s=0}^{\infty} \beta^s \left(\ln(\tilde{C}_{o,t+s} - h\tilde{C}_{o,t+s-1}^* - \psi_t) - \chi \frac{N_{o,t+s}^{1+\eta}}{1+\eta} \right), \quad (2.1)$$

where ψ_t is a deterministic consumption demand shock which will be later used to simulate a recession and a binding ZLB on interest rates. It is assumed to follow an AR(1) process: $\psi_t = \rho^\psi \psi_{t-1} + \epsilon_t^\psi$. The parameter h determines the degree of external habit formation with respect to the aggregate peer group consumption bundle $\tilde{C}_{o,t+s-1}^*$.³ The weight parameter χ is used to pin down the steady state level of labor supply $N_{o,t+s}$.

As in Coenen et al. (2013) we include the possibility that government consumption provides utility to households. Therefore, $\tilde{C}_{o,t+s}$ is a household specific consumption bundle consisting of consumption of private goods $C_{o,t}$ and government consumption $C_{G,t}$:

$$\tilde{C}_{o,t} = \left(\kappa_c^{\frac{1}{\nu}} C_{o,t}^{\frac{\nu-1}{\nu}} + (1 - \kappa_c)^{\frac{1}{\nu}} C_{G,t}^{\frac{\nu-1}{\nu}} \right)^{\frac{\nu}{\nu-1}}. \quad (2.2)$$

κ_c denotes the share of government consumption in the consumption bundle and $\nu > 0$ measures the degree of substitution between private and public consumption.

Optimizing households face the following period t budget constraint:

$$(1 + \tau_t^c)C_{o,t} + I_{o,t} + \frac{B_{o,t}}{P_t} = (1 - \tau_t^n) \frac{W_{o,t}}{P_t} N_{o,t} + \left[(1 - \tau_t^k) r_t^k u_t + \tau_t^k \delta(u_t) \right] K_{o,t-1} + R_{t-1} \frac{B_{o,t-1}}{P_t} + TR_{o,t} + Div_{o,t}. \quad (2.3)$$

They decide on the holdings of nominal government bonds $B_{o,t}$, the accumulation of physical capital $K_{o,t}$, and the amount of consumption $C_{o,t}$ and investment $I_{o,t}$. Furthermore, optimizing households choose the degree of

³Marginal utility of income is identical across optimizing households, because household members pool their wage income. Therefore, $\tilde{C}_{o,t+s} = \tilde{C}_{o,t+s}^*$ holds in equilibrium.

capital utilization u_t . Optimizing households receive wage income $W_{o,t}N_{o,t}$, dividend payments from the firms $Div_{o,t}$ and lump-sum transfers from the government $TR_{o,t}$. They need to pay taxes on consumption τ_t^c , labor income τ_t^n and capital income τ_t^k . Capital income taxes are levied on capital income net-of-depreciation as in Prescott (2002, 2004) and Trabandt and Uhlig (2011).

The effective amount of capital services which is rent out to firms is:

$$K_{eff,o,t} = u_t K_{o,t-1}. \quad (2.4)$$

The capital accumulation equation is given by:

$$K_{o,t} = (1 - \delta(u_t))K_{o,t-1} + \iota_t \left[1 - S_t \left(\frac{I_{o,t}}{I_{o,t-1}} \right) \right] I_{o,t}, \quad (2.5)$$

where ι_t is a deterministic investment technology shock which will later be used in combination with the preference shock to simulate a recession. It is assumed to follow the AR(1) process: $\frac{\iota_t}{\iota} = \left(\frac{\iota_{t-1}}{\iota} \right)^{\rho_\iota} \exp(\epsilon_t^\iota)$. Following Christiano et al. (2005), we assume that it is costly to adjust gross investment. The investment adjustment cost function takes the form:

$$S_t \left(\frac{I_{o,t}}{I_{o,t-1}} \right) = \frac{\kappa}{2} \left[\frac{I_{o,t}}{I_{o,t-1}} - 1 \right]^2. \quad (2.6)$$

Capital depreciates with a rate $\delta(u_t)$. The depreciation rate is time varying and depends on deviations of the capital utilization rate from its steady state level $u = 1$. The specific functional form is quadratic and similar to Leeper et al. (2010):

$$\delta(u_t) = \delta_0 + \delta_1(u_t - 1) + \frac{\delta_2}{2}(u_t - 1)^2. \quad (2.7)$$

Maximizing the utility function with respect to $C_{o,t}$, $B_{o,t}$, $K_{o,t}$, $I_{o,t}$ and u_t subject to the above constraints leads to the following first order conditions:

$$\lambda_{o,t} = \kappa_c^{\frac{1}{v}} \left(\frac{\tilde{C}_{o,t}}{C_{o,t}} \right)^{\frac{1}{v}} \frac{(\tilde{C}_{o,t} - h\tilde{C}_{o,t-1}^* - \psi_t)^{-1}}{(1 + \tau_t^c)}, \quad (2.8)$$

$$\lambda_{o,t} = \beta E_t \lambda_{o,t+1} \frac{R_t}{\Pi_{t+1}}, \quad (2.9)$$

$$Q_t = \beta E_t \frac{\lambda_{o,t+1}}{\lambda_{o,t}} \left[(1 - \tau_{t+1}^k) u_{t+1} r_{t+1}^k + \tau_{t+1}^k \delta(u_{t+1}) + Q_{t+1} (1 - \delta(u_{t+1})) \right], \quad (2.10)$$

$$1 = Q_t \iota_t \left[1 - S_t \left(\frac{I_{o,t}}{I_{o,t-1}} \right) - \frac{\partial S_t}{\partial I_{o,t}} I_{o,t} \right] - \beta E_t \frac{\lambda_{o,t+1}}{\lambda_{o,t}} Q_{t+1} \iota_{t+1} \frac{\partial S_{t+1}}{\partial I_{o,t}} I_{o,t+1}, \quad (2.11)$$

$$Q_t \delta'(u_t) = (1 - \tau_t^k) r_t^k + \tau_t^k \delta'(u_t), \quad (2.12)$$

where $\lambda_{o,t}$ is the Lagrange multiplier on the budget constraint, Q_t is Tobin's Q and Π_{t+1} is the gross inflation rate.

A share ζ of the households indexed by $r \in [1 - \zeta, 1]$ are credit-constrained households, which do not have access to financial markets so that the budget constraint involves less terms than for optimizing households:

$$(1 + \tau_t^c) C_{r,t} = (1 - \tau_t^n) \frac{W_{r,t}}{P_t} N_{r,t} + TR_{r,t}. \quad (2.13)$$

Credit-constrained households have the same utility function as optimizing households. In each period they, however, fully consume their current labor income and the transfers received from the government because they cannot smooth consumption as they do not have access to the bond market and cannot invest in physical capital.

2.2.2 Wage setting

As in Erceg et al. (2000), we assume that each household is a monopolistic supplier of differentiated labor services $N_{i,t}$. The household sells this labor service to a representative firm that bundles all labor services into an aggre-

gate labor service N_t via:

$$N_t = \left(\int_0^1 N_{i,t}^{\frac{\theta_w-1}{\theta_w}} di \right)^{\frac{\theta_w}{\theta_w-1}}. \quad (2.14)$$

The demand for $N_{i,t}$ is given by:

$$N_{i,t} = \left(\frac{W_{i,t}}{W_t} \right)^{-\theta_w} N_t, \quad (2.15)$$

where W_t is the aggregate wage index, which is defined as:

$$W_t = \left(\int_0^1 W_{i,t}^{1-\theta_w} di \right)^{\frac{1}{1-\theta_w}}. \quad (2.16)$$

Optimizing households set nominal wages in staggered contracts. Every period, there is a probability of $1 - \omega_w$ that each household member is allowed to re-optimize the wage. If a household member is not allowed to set the wage optimally it is simply indexed to inflation in period $t - 1$:

$$W_{o,t} = W_{o,t-1} \left(\frac{P_{t-1}}{P_{t-2}} \right)^{\gamma_w}, \quad (2.17)$$

where γ_w is the parameter defining the degree of indexation.

When an optimizing household is allowed to reset the wage $W_{o,t}$ is chosen to maximize the intertemporal utility function (2.1) subject to the intertemporal budget constraint (2.3) and the labor demand equation (2.15). The resulting first order condition is:

$$E_t \sum_{k=0}^{\infty} (\beta \omega_w)^k \left[(1 - \tau_{t+k}^n) \frac{W_{o,t}^*}{P_{t+k}} \left(\frac{P_{t+k-1}}{P_{t-1}} \right)^{\gamma_w} - \frac{\theta_w}{\theta_w - 1} (1 + \tau_{t+k}^c) MRS_{o,t+k} \right] \times \lambda_{o,t+k} N_{o,t+k} = 0, \quad (2.18)$$

where $W_{o,t}^*$ denotes the optimal wage set in period t and $MRS_{o,t+k} \equiv -\frac{\partial U_{o,t+k}/\partial N_{o,t+k}}{\partial U_{o,t+k}/\partial C_{o,t+k}}$ denotes the marginal rate of substitution between consumption and hours worked.

As in Erceg and Lindé (2013) we assume that credit-constrained households set their wage equal to the average wage rate of the optimizing households. Because both household types face the same labor demand sched-

ule this assumption implies that the demand for labor is equally distributed between household types, $N_{o,t} = N_{r,t} = N_t$. For a discussion of alternative wage-setting schemes for credit-constrained households the reader is referred to Furlanetto (2011).

The definition of the aggregate wage index in equation (2.16) implies, that the law of motion for the wage index is given by:

$$W_t^{1-\theta_w} = (1 - \omega_w)(W_t^*)^{1-\theta_w} + \omega_w \left(\left(\frac{P_{t-1}}{P_{t-2}} \right)^{\gamma_w} W_{t-1} \right)^{1-\theta_w}. \quad (2.19)$$

2.2.3 Firms

The production side of the economy consist of an intermediate goods sector and a final good sector.

Final good sector

In the final good sector, a representative retail firm bundles intermediate products $y_{j,t}$ into a composite final good Y_t using a CES aggregator:

$$Y_t = \left(\int_0^1 y_{j,t}^{\frac{\theta_p-1}{\theta_p}} dj \right)^{\frac{\theta_p}{\theta_p-1}}. \quad (2.20)$$

Given the price $p_{j,t}$ of the intermediate inputs, the retail firm chooses intermediate good inputs $y_{j,t}$ to minimize the costs of producing Y_t . This cost minimization problem yields the demand function for each variety of the intermediate input:

$$y_{j,t} = \left(\frac{p_{j,t}}{P_t} \right)^{-\theta_p} Y_t. \quad (2.21)$$

Perfect competition in the final good market implies that the retail firm sells each unit of output at price P_t :

$$P_t = \left(\int_0^1 p_{j,t}^{1-\theta_p} dj \right)^{\frac{1}{1-\theta_p}}. \quad (2.22)$$

Intermediate goods sector

There is a continuum of differentiated intermediate goods producers, indexed by $j \in [0, 1]$. Each firm j produces output with a Cobb-Douglas pro-

duction function,

$$y_{j,t} = z_t K_{G,t-1}^{\kappa_k} K_{eff,j,t}^\alpha N_{j,t}^{1-\alpha} - \Phi, \quad (2.23)$$

where $K_{eff,j,t}$ and $N_{j,t}$, denote effective capital and labor employed by the firm. The parameter α defines the elasticity of output with respect to private capital. Following Baxter and King (1993), $K_{G,t-1}$ is the public capital stock available in period t , and κ_k is the elasticity of output with respect to public capital. Φ are fixed costs of production. Finally, z_t is aggregate total factor productivity.

Intermediate goods firms buy factor inputs in perfectly competitive markets. Let w_t and r_t^k denote the real wage rate and the rental rate of capital. Cost minimization implies that real marginal costs are given by

$$mc_t = \frac{1}{z_t K_{G,t-1}^{\kappa_k}} (r_t^k)^\alpha w_t^{1-\alpha} \frac{1}{(1-\alpha)^{1-\alpha} \alpha^\alpha}, \quad (2.24)$$

which are identical across firms.

Intermediate goods firms sell their products under monopolistic competition. In every period each firm faces the constant probability $1 - \omega_p$ of being allowed to re-optimize its price $p_{j,t}$. If a firm is not allowed to set its price optimal in period t we assume that a firm indexes its price to last period's inflation $p_{j,t} = \left(\frac{P_{t-1}}{P_{t-2}}\right)^{\gamma_p} p_{j,t-1}$, with the parameter γ_p defining the degree of indexation. If a firm is allowed to set the optimal price in period t it maximizes

$$E_t \sum_{k=0}^{\infty} (\omega_p \beta)^k \frac{\lambda_{o,t+k}}{\lambda_{o,t}} \left[\frac{p_{j,t}}{P_{t+k}} \left(\frac{P_{t+k-1}}{P_{t-1}} \right)^{\gamma_p} - mc_{t+k} \right] y_{j,t+k} \quad (2.25)$$

taking the demand for its products as given. The resulting first order condition is

$$E_t \sum_{k=0}^{\infty} (\omega_p \beta)^k \frac{\lambda_{o,t+k}}{\lambda_{o,t}} \left[\frac{p_{t,j}^*}{P_{t+k}} \left(\frac{P_{t+k-1}}{P_{t-1}} \right)^{\gamma_p} - \frac{\theta_p}{\theta_p - 1} mc_{t+k} \right] y_{j,t+k} = 0, \quad (2.26)$$

where $p_{t,j}^*$ is the optimal price set in period t .

The definition of the aggregate price index in equation (2.22) implies, that the law of motion for the price index is given by:

$$P_t^{1-\theta_p} = (1 - \omega_p) (p_{t,j}^*)^{1-\theta_p} + \omega_p \left(\left(\frac{P_{t-1}}{P_{t-2}} \right)^{\gamma_p} P_{t-1} \right)^{1-\theta_p}. \quad (2.27)$$

2.2.4 Monetary policy

We assume that the central bank follows a Taylor type rule to set the nominal interest rate R_t :

$$\frac{R_t}{R} = \left(\frac{R_{t-1}}{R} \right)^{\rho_R} \left[\left(\frac{\Pi_t}{\Pi} \right)^{\delta_\pi} \left(\frac{Y_t}{Y_{f,t}} \right)^{\delta_y} \right]^{(1-\rho_R)}, \quad (2.28)$$

where $Y_{f,t}$ is the flex-price output level. The parameter ρ_R determines the degree of interest rate smoothing, whereas the parameters δ_π and δ_y determine the response to the deviations of inflation from its steady state value and the output gap.

2.2.5 Fiscal policy

The government budget constraint in real terms is:

$$b_t + \tau_t^n w_t N_t + \tau_t^c C_t + \left[u_t r_t^k - \delta(u_t) \right] \tau_t^k K_{t-1} = C_{G,t} + I_{G,t} + TR_t + \frac{R_{t-1}}{\Pi_t} b_{t-1}. \quad (2.29)$$

$b_t = \frac{B_t}{P_t}$ denotes the end of period t stock of government debt. Government spending consists of public consumption $C_{G,t}$, public investment $I_{G,t}$ and transfers TR_t to households. On the revenue side the government raises taxes on private consumption τ_t^c as well as on labor income τ_t^n and capital income τ_t^k .

The public capital stock evolves as

$$K_{G,t} = (1 - \delta_G) K_{G,t-1} + \left[1 - S_{G,t} \left(\frac{I_{G,t}}{I_{G,t-1}} \right) \right] I_{G,t}, \quad (2.30)$$

where δ_G is the depreciation rate and $S_{G,t}(I_{G,t}/I_{G,t-1})$ is an adjustment cost function, which has the same functional form as the adjustment cost function for the accumulation of physical private capital.

The fiscal instruments adjust endogenously according to a fiscal rule to ensure convergence to the steady state. For the expenditure instruments we define the linear rule (2.31) and for the revenue instruments we define the

linear rule (2.32):

$$x_t - x_{t-1} = -\phi_0 (bY_{t-1} - bY_{target}) - \phi_1 (bY_{t-1} - bY_{t-2}), \quad (2.31)$$

$$s_x (\tau_t^x - \tau_{t-1}^x) = \phi_0 (bY_{t-1} - bY_{target}) + \phi_1 (bY_{t-1} - bY_{t-2}). \quad (2.32)$$

$x_t = \frac{X_t}{Y}$ denotes the share of the expenditure instrument relative to initial steady state output, where $X_t = \{C_{G,t}, I_{G,t}, TR_t\}$. $s_x = \frac{S^x}{Y}$ denotes the initial steady state tax base of the revenue instrument relative to GDP, where $S^x = \{C, wN, (r^k - \delta_0)K\}$ and $\tau_t^x = \{\tau_t^c, \tau_t^n, \tau_t^k\}$. The expenditure and the revenue instruments react to the deviation of the debt-to-GDP ratio $bY_{t-1} = \frac{b_t}{4Y_t}$ from its long-run target bY_{target} and the change in the debt-to-GDP ratio. If the debt-to-GDP ratio is above its target, this leads to a reduction of government expenditures (see equation (2.31)) or to an increase in tax rates (see equation (2.32)). The parameter ϕ_0 determines how large these adjustments are. The reaction to the change in the debt-to-GDP ratio ensures that fiscal instruments are adjusted smoothly. The smoothness is controlled by the parameter ϕ_1 .

2.2.6 Calibration

In calibrating the model we mainly rely on estimates from Drautzburg and Uhlig (2011). They estimate a closed economy DSGE model similar to ours using US data from 1947 to 2009 with Bayesian techniques. We use estimates for the US as our simulation exercise mirrors the US case more closely than for example consolidation efforts of countries in the euro area. Some of these countries have experienced high increases in risk premia which might decrease along with fiscal consolidation. This might have additional positive effects on GDP which are not captured by our model. While the US debt-to-GDP ratio is increasing and thus fiscal consolidation is an important topic, risk premia have not risen substantially yet, so that our model framework is appropriate.

Initial steady state tax rates are taken from Trabandt and Uhlig (2011). They use the methodology from Mendoza et al. (1994) to calculate average effective tax rates. Based on data from 1995 to 2007 the consumption tax rate is set to 5 percent, the labor tax rate to 28 percent and the capital tax rate to 36 percent. The calibration of the tax rates is important for the results with respect to Laffer curve effects. Trabandt and Uhlig (2011) show that for the US these

tax rates are on the left hand side of the labor and capital tax Laffer curves in a neoclassical growth model with steady state characteristics roughly similar to the our model. An increase in these tax rates will therefore increase tax revenues. For the consumption tax rate they do not find a peak of the Laffer curve so that consumption tax rate hikes will lead to rising tax revenues, too. The slope of the Laffer curve does not change much for a range of about 20 to 40 percent for the labor tax rate and about 0 percent to 50 percent for the capital tax rate so that the results should also give some indication for the effects of fiscal consolidation for somewhat different initial steady state tax rates.

Drautzburg and Uhlig (2011) obtained time averages of government spending components from NIPA table 3.1. Accordingly, we calibrate spending on government consumption to 15.22 percent (this includes the value for net exports) and spending on government investment to 4 percent of GDP. The initial steady state transfer-to-GDP ratio is implied by the government budget constraint in equation (2.29) and amounts to 6.95 percent of GDP which is close to the actual value of 8.47 percent in the sample used by Drautzburg and Uhlig (2011). The share of credit-constrained households is set to $\zeta = 0.25$. Overall transfers are split up between household types according to their share in the population. In consequence, consumption levels differ in steady state. In our setup the consumption of credit-constrained households amount to 87 percent of the consumption of optimizing households.

The parameters of the fiscal policy rule are set to $\phi_0 = 0.0125$ and $\phi_1 = 0.25$. These parameter values lead to a smooth transition of the stabilizing instrument and the debt-to-GDP ratio to the long-run equilibrium. The efficiency of public capital is set to $\kappa_k = 0.05$ as in Baxter and King (1993). The depreciation rate of public capital is equal to the steady state depreciation rate of private capital ($\delta_0 = \delta_G = 0.0145$) as in Drautzburg and Uhlig (2011).

The inverse of the labor supply elasticity equals 2.16 which is consistent with microeconomic estimates (Chetty et al. (2011)) and the intratemporal elasticity of substitution is set to one so that we have a log utility specification. We set the discount factor $\beta = 0.995$, which implies an annualized steady state nominal interest rate of 2 percent. We choose this rather low nominal interest rate in order to push the economy more easily to the zero lower bound on nominal interest rates. Steady state gross inflation is $\Pi = 1$

so that there is no price dispersion in steady state. There are adjustment costs for private capital, $\kappa = 4.51$, and for public capital, $\kappa_G = 7.11$, as estimated by Drautzburg and Uhlig (2011). We set the parameter δ_1 equal to the steady state rental rate of capital to ensure that capacity utilization equals unity in steady state. The value $\delta_2 = 0.29$ is an estimate taken from Leeper et al. (2010). An overview about all parameters can be found table 2.1.

2.2.7 Consolidation scenario

We start all simulations from an initial steady state debt-to-GDP ratio of 70 percent which is about the average US debt-to-GDP ratio from 1995 to 2013. We adjust the fiscal instruments in a way that the debt-to-GDP ratio is reduced to 60 percent which is the average debt-to-GDP ratio from 1995 to 2007.

We run six consolidation scenarios, one for each of the six fiscal instruments. In each scenario we hold five instruments constant, i.e. we shut-off the fiscal rules (2.31) and (2.32) for these five instruments. For the remaining instrument we use the respective fiscal rule in equation (2.31) or (2.32). To achieve the desired debt reduction, we set the target debt-to-GDP ratio in this fiscal rule equal to 60 percent. The fiscal rule ensures that the fiscal instrument is adjusted in a way that the debt-to-GDP ratio smoothly decreases towards the target.

The first term on the right hand side of the fiscal rules ensures that the difference between the initial debt-to-GDP ratio and the target ratio leads to a reduction in government spending (equation 2.31) or an increase in tax rates (equation 2.32). The second term on the right hand side of the fiscal rules ensures that the consolidation is smoothed out over time by penalizing large period to period changes in the debt-to-GDP ratio. Once the debt-to-GDP ratio is close to the target the fiscal rules reverse the adjustment of fiscal instruments. Otherwise a permanent reduction in government spending or a permanent increase in tax revenues would lead to a permanent surplus and a continuing decrease of the debt-to-GDP ratio. In the final steady state the level of government spending even increases slightly above the initial steady state level because there is additional fiscal space caused by the lower level of government debt which leads to lower interest rate payments compared to the initial steady state. Similarly, in the case of a tax based consolidation, in

Table 2.1: Calibrated parameters

Parameter	Value
Discount factor β	0.995
Intratemporal elasticity of substitution σ	1
Weight of private consumption in the utility function κ_c	1
Inverse of Frisch labour elasticity η	2.16
Degree of habit formation h	0.80
Share of credit-constrained households ζ	0.25
Steady state labor N	0.30
Investment adjustment cost private capital κ	4.51
Private capital depreciation:	
δ_0	0.0145
δ_1	r^k
δ_2	0.29
Investment adjustment cost public capital κ_G	7.11
Public capital depreciation rate δ_G	0.0145
Efficiency of public capital in private production κ_k	0.05
Capital share α	0.24
Price mark-up parameter θ_p	2.06
Wage mark-up parameter θ_w	3.00
Government consumption share C_G/Y	0.1522
Government investment share I_G/Y	0.04
Transfer share TR/Y	0.0695
Consumption tax rate τ^c	0.05
Labor tax rate τ^n	0.28
Capital tax rate τ^k	0.36
debt-to-GDP ratio bY	0.70
Responsiveness of instruments to deviations from debt target ϕ_0	0.0125
Responsiveness of expenditure instruments to debt changes ϕ_1	0.25
Steady state gross inflation Π	1
Calvo price ω_p	0.81
Calvo wage ω_w	0.83
Price indexation γ_p	0.28
Wage indexation γ_w	0.41
Taylor rule inflation reaction δ_π	1.63
Taylor rule output gap reaction δ_y	0.13
Taylor rule interest rate smoothing ρ_R	0.92

the new steady state the tax rate is reduced slightly below the initial steady state level.

We first solve for the initial steady state and then for the final steady state with the reduced debt-to-GDP ratio. Afterwards, we compute transitional dynamics between the initial and the final steady state. Here we use deterministic simulations and solve for transitional dynamics by using the stacked Fair-Taylor algorithm. This procedure has the advantage that we can work with the non-linear model. Households, firms and policy makers have perfect foresight and the paths of fiscal instruments and debt dynamics are fully anticipated. From the first simulation period onwards optimizing households and firms adjust their decisions accordingly. For the baseline simulations all dynamics are solely caused by the deviation of the initial debt-to-GDP ratio from its target and the adjustments of the considered fiscal instrument via the fiscal rule. For the analysis of fiscal consolidation at the ZLB we include additional recessionary shocks. That specific setting is discussed in detail in section 2.5. For the baseline simulations we further assume that government consumption does not provide utility to households. Hence, we set $\kappa_c = 1$ in equation (2.2). The case of $\kappa_c < 1$ will also be analyzed.

2.3 Long-run effects of fiscal consolidation

While the main focus of this paper certainly lies on the short- to medium-run transmission of fiscal consolidation, here we shortly discuss the long-run effects. In the long run, the economy converges to the new steady state with a reduced debt-to-GDP ratio. This implies lower interest rate payments for the government which, depending on the simulated fiscal instrument, lead either to a small increase in government expenditures or a small decrease in tax rates compared to the initial steady state. These steady state changes in fiscal instruments have effects on the steady state values of other macroeconomic variables.

2.3.1 Key steady state equations

Short-run nominal frictions and whether or not the transition to the new steady state includes a period of a binding ZLB on the nominal interest rate do not matter for the steady state. To understand the long-run effects it is

therefore sufficient to focus on the key steady state relations. These are very similar to the steady state of a simple real business cycle (RBC) model except that our model includes monopolistic rather than perfect competition and a variety of fiscal instruments.

Households set wages in the monopolistic labor market as a mark-up over the marginal rate of substitution (MRS). The consumption tax and labor tax rate drive a further wedge between the real wage and the MRS:

$$\frac{1 - \tau^n}{1 + \tau^c} w = \frac{\theta_w}{\theta_w - 1} \text{MRS}. \quad (2.33)$$

The optimality condition for capital shows that the steady state rental rate of capital depends only on the capital tax rate, the discount factor and the steady state depreciation rate of capital:

$$r^k = \frac{\frac{1}{\beta} + \tau^k \delta_0 - 1 + \delta_0}{1 - \tau^k}. \quad (2.34)$$

Finally, after aggregating over all intermediate goods firms it follows that factor prices equal their respective marginal products adjusted by the inverse price mark-up:

$$w = \frac{\theta_p - 1}{\theta_p} \text{MPL}, \text{ with } \text{MPL} = (1 - \alpha) z K_G^{\kappa_k} \left(\frac{K}{N} \right)^\alpha, \quad (2.35)$$

$$r^k = \frac{\theta_p - 1}{\theta_p} \text{MPK}, \text{ with } \text{MPK} = \alpha z K_G^{\kappa_k} \left(\frac{K}{N} \right)^{\alpha-1}. \quad (2.36)$$

2.3.2 Long-run transmission of different fiscal consolidation strategies

Table 2.2 shows the long-run effects of fiscal consolidation for the different instruments. Column 1 shows in each row which instrument is adjusted and the other columns show the effects on key macroeconomic variables. The long-run use of additional fiscal space due to lower interest rate payments is shown in the last column. The numbers in the table show percentage changes relative to the initial steady state except for the debt-to-GDP ratio and the tax rates where percentage point changes are reported.

Table 2.2: Long-run effects of fiscal consolidation for various consolidation instruments

	Y	C	\tilde{C}	I	N	w	r^k	C_o	C_r	$\Delta \text{Instr.}$
$C_G (\kappa_c = 1)$	0.12	-0.18	-0.18	0.12	0.12	0.00	0.00	-0.27	0.11	0.22
$C_G (\kappa_c = 0.75, \nu = 1.5)$	0.08	-0.22	0.15	0.08	0.08	0.00	0.00	-0.31	0.07	0.21
$C_G (\kappa_c = 0.75, \nu = 0.5)$	0.33	0.00	0.58	0.33	0.33	0.00	0.00	-0.09	0.29	0.28
I_G	0.76	0.38	0.38	0.76	0.14	0.61	0.00	0.30	0.67	0.39
TR	0.03	0.04	0.04	0.03	0.03	0.00	0.00	-0.06	0.36	0.21
τ^c	0.12	0.16	0.16	0.12	0.12	0.00	0.00	0.08	0.45	-0.36
τ^n	0.16	0.20	0.20	0.16	0.16	0.00	0.00	0.11	0.53	-0.32
τ^k	0.62	0.39	0.39	2.31	0.08	0.53	-1.66	0.35	0.55	-3.17

Notes: τ^c , τ^n and τ^k denote consumption, labor and capital tax rates. $\nu = 1.5$ denotes the case where public and private consumption are substitutes and $\nu = 0.5$ denotes the case where they are complements. All variables are denoted in percentage changes except for $\Delta B y$ which is in percentage points. Δ Instrument is expressed as percentage change relative to initial GDP for expenditure instruments and percentage point changes for tax instruments. The steady state percentage change in the capital stock K is the same as in investment I .

Government consumption

Government consumption does not show up in the above mentioned steady state relations, but in the resource constraint. In the baseline scenario (row 1, $\kappa_c = 1$) a permanent increase in government consumption absorbs resources from the economy, without providing utility to households. This induces a negative wealth effect on households, leading to a crowding-out of aggregate consumption and higher labor supply. The latter leads to an increase in the marginal product of capital (MPK), as shown in equation (2.36). The rental rate of capital is pinned down by equation (2.34) and therefore cannot adjust upwards in response to the increase in MPK. In consequence, the response of optimizing households is an increase in the steady state capital stock and investment to bring down the MPK to its initial level. Thus, the capital-labor-ratio does not differ from the initial steady state implying no real wage changes (equation 2.35). Higher labor and capital inputs lead to an increase in output. The two household types are affected very differently. The crowding-out of aggregate consumption is solely caused by optimizing households. The reason is that the lower debt-to-GDP ratio leads to lower interest income from holding government bonds so that consumption is re-

duced. On the contrary, the labor income of credit-constrained households rises which leads to higher consumption.

Arguably, at least some subcomponents of government consumption like expenditures on education, health care or defense might provide utility to households. Therefore, we analyse now how the results change, if we set the share parameter κ_c in equation (2.2) to 0.75, which is in line with the existing literature (see e.g. Bouakez and Rebei (2007) or Coenen et al. (2012)). The parameter ν measures the degree of substitutability between private and public consumption. In the existing literature there is no clear consensus whether private and public consumption are substitutes or complements. Prescott (2002) argues that they are substitutes, whereas more recent estimates obtained from structural DSGE models suggest that they are complements (see e.g. Bouakez and Rebei, 2007, for the US or Coenen et al., 2012, for the euro area). Therefore we consider $\nu = 1.5$ and $\nu = 0.5$. The former implies that private and public consumption are substitutes, while the latter implies that they are complements.

For $\nu = 1.5$ output increases by only 0.08 percent compared to 0.12 percent in the baseline scenario. In case of $\nu = 0.5$ output is boosted by 0.33 percent. The reason for these differences lies in the different steady state values of consumption. In the baseline case private consumption is crowded out by government consumption. This effect is amplified if private and public consumption are substitutes because private consumption can be reduced without a loss in utility. By contrast, in the case where they are complements a decrease in private consumption in response to an increase in government consumption is prevented. On the one hand an increase in government consumption takes away resources from the economy which puts negative pressure on private consumption, but on the other hand households also want to increase private consumption to complement the increase in public consumption. Hence, the overall effect on private consumption is zero.

Government investment

A permanent increase in government investment has the same negative wealth effect as government consumption (the baseline case in which government consumption does not provide utility to households). In addition, there is a positive effect stemming from the long-run increase in the public capital stock. Equations (2.35) and (2.36) show that the rise of K_G works

like a productivity shift. The strength of this productivity channel depends on the productivity parameter of the public capital stock κ_K and the initial steady state share of public investment. Again, the rental rate of capital is fixed so that factor inputs need to adjust to bring down the MPK. That is, investment must increase more than hours to raise the capital-labor ratio. A higher capital-labor ratio leads to an increase in the marginal productivity of labor (MPL) and the real wage. Altogether, this results in a strong increase in long-run output and an increase in consumption for both household types.

Transfers

In contrast to government consumption and investment an increase in transfers has no direct effect on GDP as transfers are not a demand component of output. They have, however, effects on private consumption and investment and impact GDP through these indirectly. Transfers increase by the additional fiscal leeway created through lower interest payments. The long-run increase in transfers is lower compared to the other expenditure instruments. Transfers do not show up in the above steady state equations and therefore do not alter any equilibrium prices or ratios. If there were no credit-constrained households, Ricardian equivalence would hold and there would be no change in output or consumption at all. The increase in transfers paid to households would exactly offset the decrease in interest income from holding government bonds. Credit-constrained households do not suffer from reduced interest rate income and use the increase in transfers for consumption. Consequently, output increases slightly to satisfy additional demand. The MRS is unaffected so that the wage set by households does not change. Firms demand more labor to produce more output. The consumption of optimizing households falls slightly due to the reduction in their income from holding government bonds. This reduction is not fully compensated through the increase in transfers since a share of the additional transfers is given to the credit-constrained households. The rental rate of capital stays constant according to equation (2.34) so that capital adjusts upwards until the pre-consolidation capital-labor ratio is restored.

Consumption tax rate

A long-run decrease of the consumption tax rate makes consumption relative to leisure less expensive. This shifts the MRS upwards without affecting the wage or the rental rate of capital as can be seen from equations (2.33) and (2.34). Consumption increases because households can afford more consumption goods for a given level of income. The additional demand leads to an increase in output. The factor inputs increase proportionally as their ratio remains unchanged to ensure that the real wage and the rental rate of capital remain constant (equations (2.35) and (2.36)). The increase in hours worked leads to an increase in wage income, which further amplifies the increase in consumption. Overall, all variables except for private and public consumption converge to nearly the same level as in the government consumption based consolidation scenario.

Labor tax rate

A decrease in the labor tax rate leads to a higher after-tax income and increases incentives to work. The opportunity costs of leisure relative to consumption increase. Households want to consume more and enjoy less leisure which changes the MRS without altering the pre-tax wage. The rental rate of capital does not change as can be seen in equation (2.34). Therefore, the capital intensity does not change. Labor, capital and therefore also output increase by the same amounts and consumption goes up as households have more wage income available.

Capital tax rate

A decrease in the capital tax rate lowers the rental rate of capital via equation (2.34). The usage of capital becomes cheaper. This reduction in capital tax distortions leads to an increase of capital in production and raises the capital-labor-ratio according to equation (2.36). In turn, the marginal product of labor increases according to equation (2.35). In response the real wage and the MRS adjust via equation (2.33). Output, consumption, investment and hours worked increase. The increase of investment is much larger than the increase of hours worked in order to equate the MPK to the new long-run rental rate of capital. The increase in output is much higher than for the labor and consumption tax rate scenarios. The capital tax base is small so that a

large decrease in the capital tax rate is necessary to stabilize the debt-to-GDP ratio at the debt-neutral level. Hence, the capital stock and output increase a lot.

2.3.3 Comparison of long-run output benefits

All considered fiscal consolidation strategies yield long-run output benefits. The extent of these benefits, however, varies widely from an increase in output of 0.03 percent to 0.76 percent. Government investment has the largest effect on output, because it increases the productivity of both labor and capital. The second largest output expansions are achieved by capital and labor tax cuts which both reduce tax distortions. The output effects of the capital tax rate cut are, however, much higher than the ones of the labor tax rate cut. A reduction in the consumption tax rate and an increase in government consumption (baseline calibration) raise output via an increase in demand either for private or public consumption. The effect on output triples if public consumption is utility enhancing and complementary to private consumption. It decreases somewhat in the substitution case. By contrast to all these scenarios, an increase in transfers has almost no effect on output. In a model without credit-constrained households the effect would be exactly zero, while in our model output slightly increases via the increase in consumption of credit-constrained households.

These differences, in long-run effects are also important for the short- to medium-run transmission of fiscal policy because households and firms anticipate these long-run developments and adjust their planning already in the short run accordingly as will be shown in the next section.

2.4 Short-run transmission of fiscal consolidation without zero lower bound constraint

In this section we analyse the short- to medium-run effects of fiscal consolidation, i.e. the transitional dynamics between the initial and the final steady state.

2.4.1 Transmission of a government consumption based consolidation

The transmission of a government consumption based consolidation is shown in figure 2.1. We focus first on the *solid lines*, which show the baseline case in which government consumption does not provide utility ($\kappa_c = 1$). The plot for government consumption shows that it is reduced for about 20 quarters to generate a government surplus and the debt-to-GDP ratio falls accordingly. Afterwards, government consumption starts increasing, but stays below its initial steady state for about another 30 quarters. Hence, the debt-to-GDP ratio continues to fall until it finally converges to the debt-to-GDP target of 60 percent.

Government consumption is a component of aggregate demand. Therefore, the reduction in government consumption has a direct negative effect on output. The debt-to-GDP ratio stays more or less constant during the first year despite the cuts in government expenditures because output decreases and labor tax revenues fall due to the reduced tax base. The fiscal rule (2.31) ensures that government consumption is reduced sufficiently, so that despite this negative effect on output the debt-to-GDP ratio starts to fall after some time.

The drop in output is smaller than the overall reduction in government consumption because of an increase in private consumption. The immediate expansion in consumption is solely due to the behavior of optimizing households who want to smooth their consumption path. They anticipate an income increase because of the inflow of funds stemming from the repayment of government debt holdings and accordingly they start to consume more. Due to the consumption habit friction the increase in consumption takes a while. In the long run, however, consumption of optimizing households is below its initial steady state (see table 2.2). Nevertheless, consumption increases temporarily because the transition to the final steady state takes so long that it is largely discounted. The temporary wealth effect caused by the repayment of debt does not only lead to an increase in consumption, but also to a decrease in hours worked. This leads to a fall in labor income, which is identical for optimizing and credit-constrained households and forces the latter to consume less. Their consumption is below the initial level for around 20 quarters. Optimizing households use debt repayments that they do not

Figure 2.1: Transmission of consolidation via government consumption

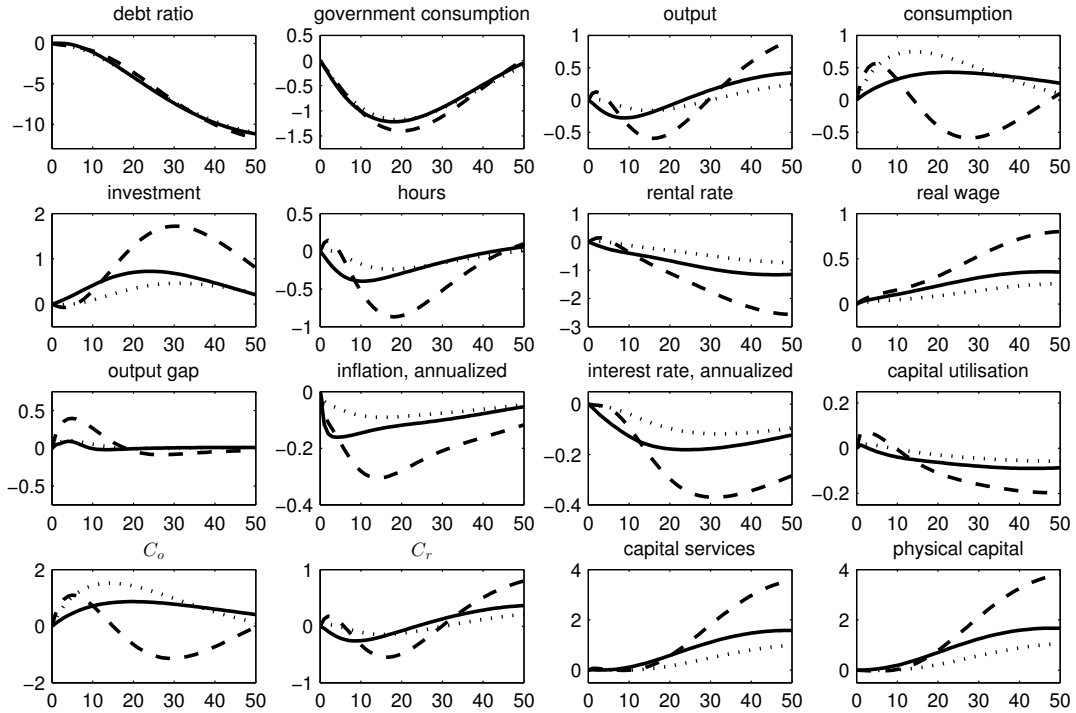

Notes: Solid line: baseline, dashed line: complements, dotted line: substitutes. Debt-to-GDP ratio, inflation and the interest rate are denoted in percentage point changes. Consumption and investment are weighted with their initial share of output. For the output gap level values are plotted. Government consumption is weighted with the initial output share. All other variables are plotted as percentage changes.

use for consumption to build up the capital stock in anticipation of the long-run increase in output. Initially investment rises only slowly because of the investment adjustment costs. As the increase in capital is not needed on the production side in the beginning of the consolidation the capital utilization rate falls.

On the production side of the economy firms react to the lack of demand by reducing labor input. The amount of capital services is roughly held constant during the first two years of consolidation. Labor input is reduced because optimizing households want to consume more and work less due to the temporary wealth effect. They demand a higher wage but overall the wage variation is small. The rental rate of capital decreases as the large reduction in hours worked reduces the marginal product of capital services. The movements in the output gap are very small because the perfect foresight assumption implies that firms which are able to adjust their prices in a given period incorporate all future developments when setting the optimal

price. Thus, inefficiencies due to price rigidities are small. Marginal costs decrease as the decrease in the rental rate of capital is larger than the increase in wages. This puts downward pressure on inflation and leads via the monetary policy rule to a lower interest rate. The changes in inflation and the interest rate are, however, very small.

Together with the increase in consumption the increase in investment counterbalances the negative effects of government consumption on output so that after about 20 quarters output starts to rise above the initial steady state level. Accordingly, hours worked start to increase as well and the rise in labor income leads to an increase in consumption of credit-constrained households. Finally, after 50 quarters government consumption increases above the initial steady state. The full convergence to the final steady state takes with about 60 years a long time.

Utility enhancing government consumption

Figure 2.1 also shows the cases in which government consumption provides utility to households. *Dashed lines* denote the case of complementarity ($\kappa_c = 0.75, \nu = 0.5$) and *dotted lines* the case of substitutability ($\kappa_c = 0.75, \nu = 1.5$) between private and public consumption.

The differences between the three specifications are to a large extent driven by the responses of consumption. For the case where private and public consumption are complements the wealth effect and the preference specification work into opposite directions. In the beginning the wealth effect dominates and triggers a rise in consumption of optimizing households. Once the drop in public consumption becomes large enough optimizing households start to reduce their consumption considerably.⁴ As a consequence aggregate demand falls strongly. The drop in output at the recession trough is about twice as large as in the baseline scenario. This large drop leads to a strong reduction in hours worked which ceteris paribus reduces the marginal product of capital and therefore leads to a decline in the rental rate of capital. As a consequence firms demand more capital services which leads to a strong increase in investment.

For the case where private and public consumption are substitutes the expansion of private consumption is strongly amplified. The reason is that in

⁴Note, that households want to smooth \tilde{C}_t and not C_t . Hence, while the path of private consumption is wavelike, the path of \tilde{C}_t (not shown) is very smooth.

addition to the wealth effect the reduction of government consumption leads optimizing households to increase their spending considerably. The wealth effect and the preference specification work into the same direction. The increase in private consumption almost completely offsets the reduction in government consumption so that aggregate demand falls only slightly.

2.4.2 Transmission of a government investment based consolidation

Figure 2.2 shows the short-run transmission of cuts in government investment (*black lines*). For comparison the *grey lines* show the effects of a government consumption (baseline calibration) based consolidation as discussed above.

A consolidation via government investment would have exactly the same effects as a cut in government consumption for the case of $\kappa_k = 0$. If $\kappa_k > 0$ the induced change in the public capital stock leads to differences. The dashed line in the graph on the lower right shows the change in the public capital stock. The public capital stock decreases slowly over time. Hence, on impact the effect on private production via a reduction of the public capital stock is small. Only over time the productivity of private capital and labor is reduced substantially.

The initial negative effects are somewhat more pronounced compared to a government consumption based consolidation because optimizing households anticipate the very persistent decline in output and income and are less willing to increase consumption. By contrast, investment shows for the first couple of years almost exactly the same path as for the case of a government consumption reduction. This is because optimizing households invest in private capital to temporary substitute for public investment. The rental rate of capital and the real wage decrease. This is due to the lower factor productivity induced by the fall in the public capital stock. Households demand a lower wage which reduces labor income for both household types and mutes consumption, in particular for credit-constrained households. Inflation and the interest rate fall as marginal costs decrease due to the decrease in the rental rate of capital and the real wage.

After two years the highly negative consequences of the reduction in the public capital stock emerge. Output remains persistently below its initial

Figure 2.2: Transmission of consolidation via government investment

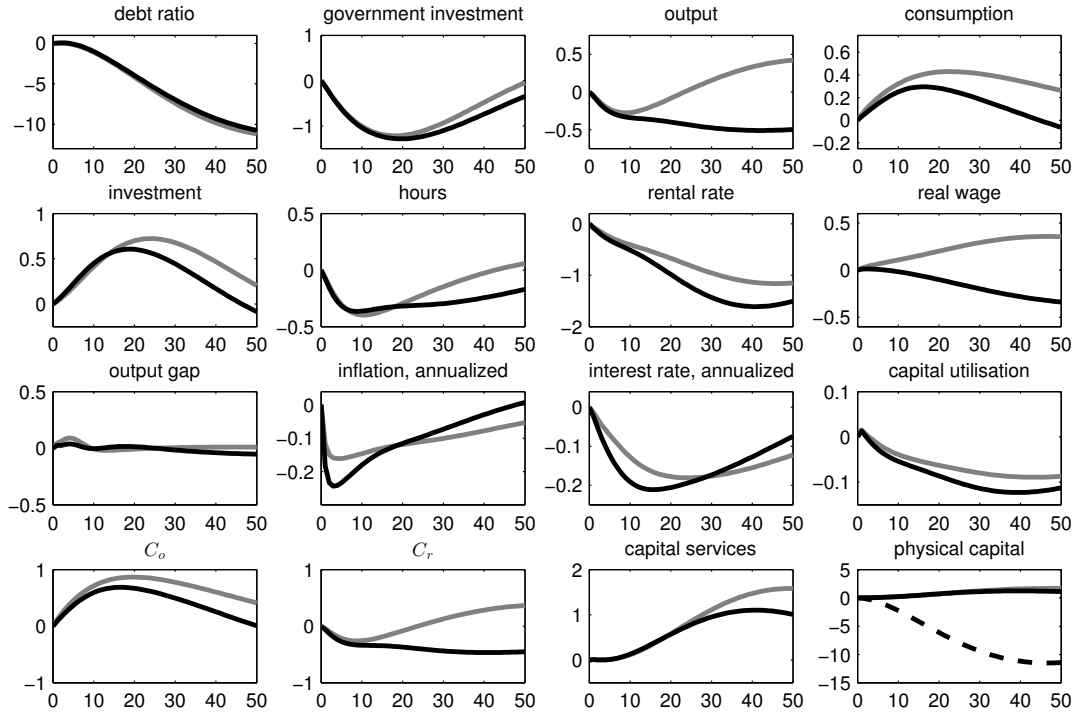

Notes: See figure 2.1. For comparison *grey lines* show the simulation results from figure 2.1 (consolidation via government consumption). Government investment is weighted with the initial output share. The *dashed line* in the bottom right picture denotes the change in the public capital stock.

level because the public capital stock deteriorates. Meanwhile, the decline in the debt-to-GDP ratio is very similar to the previous scenario. The fiscal rule in equation (2.31) accounts for the larger decline in output and government investment is reduced more than government consumption in the previous scenario to ensure a decreasing debt-to-GDP ratio. This large reduction in government investment amplifies the negative effects on output.

After about 5 years the decrease in government investment starts to reverse. After 10 more years government investment reaches the initial steady state level and rises even further. The long-run increase in productivity of hours and private capital are caused by the public capital stock and not directly by public investment. The dashed line in the graph on the lower right shows that the public capital stock continues to decrease even though public investment has already started to increase. The reason is that the level of public investment is still below the initial steady state level and therefore the depreciation of already installed public capital is larger than new public investment. Hence, the substantial long-run benefits of a final increase in

public investment are not visible during the first 50 quarters. In line with this, output remains subdued for a long time. Roughly 30 years after the start of the consolidation output exceeds its initial steady state level for the first time.

2.4.3 Transmission of a transfer based consolidation

Figure 2.3 shows the impact of a transfer based consolidation strategy (*black lines*). The *grey lines* show for comparison the effects of a government consumption based consolidation. A transfer based consolidation strategy does not lead to such a strong decline in output as the other two expenditure based consolidations. The reason is that output is not directly affected by the transfer cuts, but only indirectly via the impact on private consumption and investment. The movements in output and most other variables are very small and mainly caused by the drop in consumption of the credit-constrained households. The transfer cut forces them to reduce consumption immediately. This reduction is also much more pronounced than in the aforementioned scenarios, where the reduction in consumption was solely due to lower wage income. By contrast, consumption of optimizing households barely moves at all. For them Ricardian equivalence applies. As the overall fall in production is much smaller than in the previous scenarios, hours worked and the capital utilization rate fall less. In turn, the rental rate of capital falls only little and wages increase only slightly. Further, the drop in inflation and the interest rate is much lower than in the previous scenarios. Thus, a consolidation via transfer payments has almost no effects on aggregate variables. Credit-constrained households are, however, highly affected and their consumption level drops considerably.

2.4.4 Transmission of a consumption tax based consolidation

Figure 2.4 shows the effects of a consumption tax based consolidation (*black lines*) compared to a government consumption based consolidation *grey lines*. The short-run output costs are smaller than for a government consumption based consolidation. The main differences emerge with respect to consumption because the consumption tax has a direct effect on the price of the consumption good.

Figure 2.3: Transmission of consolidation via government transfers

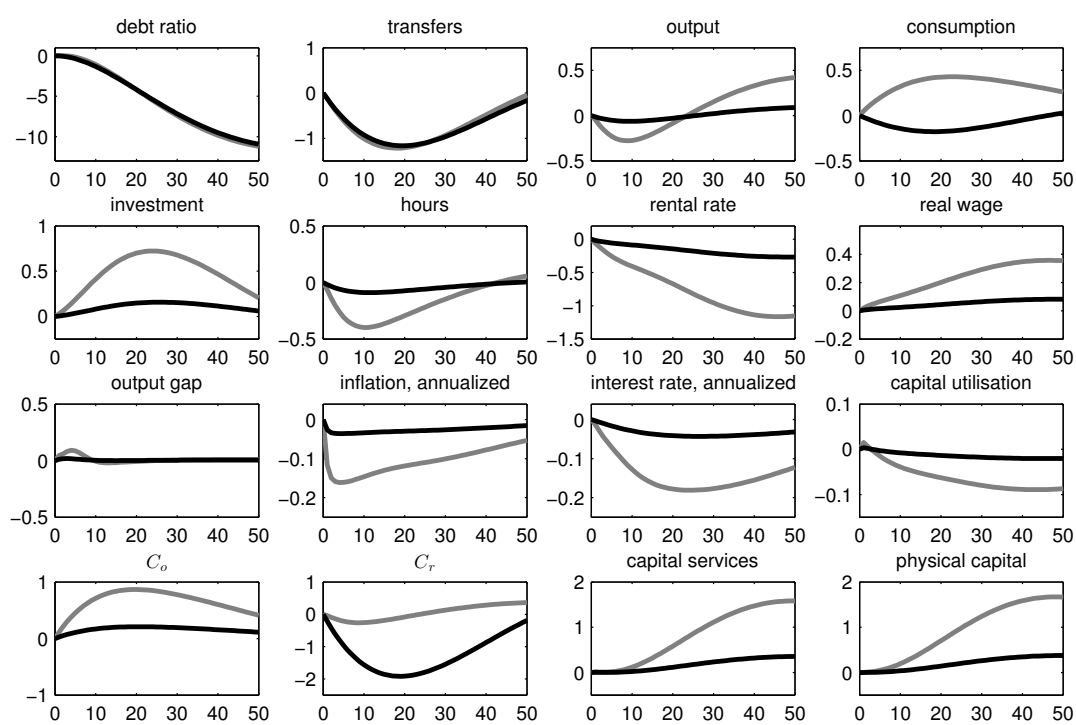

Notes: See figure 2.1. For comparison *grey lines* show the simulation results from figure 2.1 (consolidation via government consumption). Transfers are weighted with the initial output share.

Optimizing households anticipate the gradual increase in the consumption tax rate and bring consumption forward to the first few quarters before it becomes more expensive. This leads to a small increase in consumption of optimizing households on impact. Thereafter, they start to reduce consumption smoothly. If there would be no gradual increase in the consumption tax rate then consumption would drop on impact. The reduction in consumption is more rapid for credit-constrained households. Firms respond to the lack in aggregate demand by employing less labor, which lowers income for all households. The reduction in income forces credit-constrained households to reduce consumption even further. While output falls less compared to the government consumption based consolidation, the increase in consumption tax revenues is muted by the declining consumption tax base. Thus, the path of the debt-to-GDP is very similar to the government consumption based consolidation.

Figure 2.4: Transmission of consolidation via consumption taxes

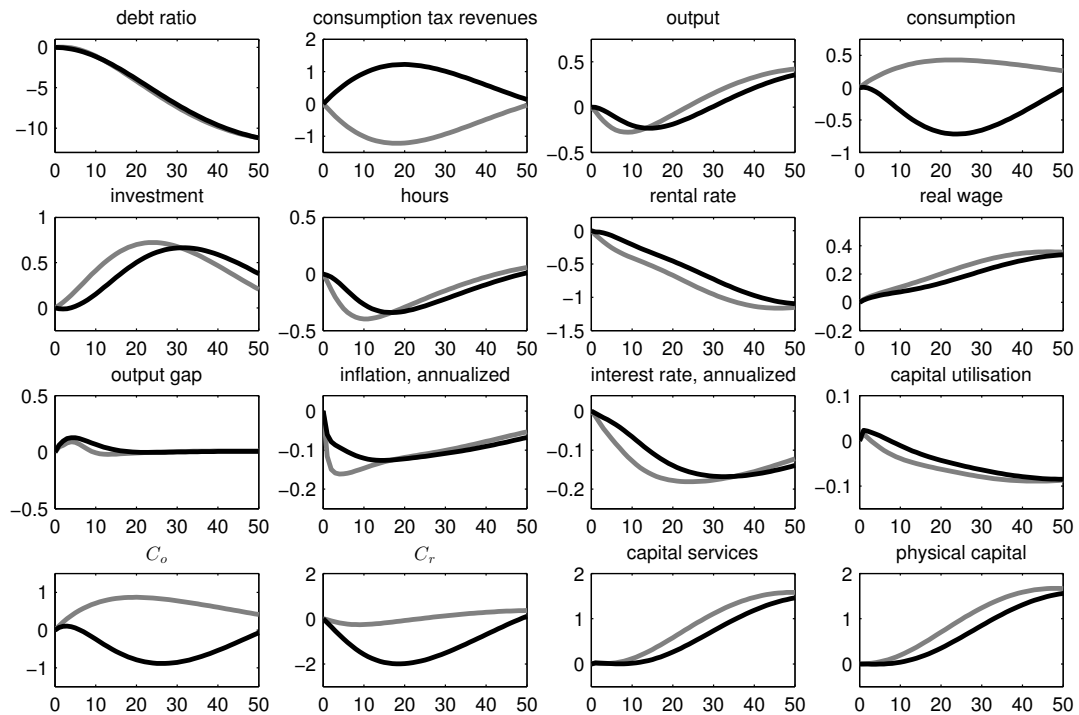

Notes: See figure 2.1. For comparison *grey lines* show the simulation results from figure 2.1 (consolidation via government consumption). Consumption tax revenues are weighted with their initial output share.

Optimizing households use the cash-flow from the debt repayment of the government to invest in the physical capital stock in anticipation of the in-

crease in long-run output. As the increase in the physical capital stock is not used in production for some time, the capital utilization rate falls. The amount of capital services is roughly held constant during the first two years of consolidation. The tax hike increases the tax wedge between the marginal rate of substitution between labor and consumption and the real wage. As a consequence, optimizing households demand higher wages. The rental rate of capital decreases since the reduction in hours worked reduces the marginal product of capital services. Together, this implies a decrease in marginal costs. However, compared to the government consumption based consolidation the response is less volatile. Accordingly, the movements of inflation and the interest rate are muted as well. The movements of the output gap are again very small.

Output starts to increase once the increases in the consumption tax rate are reversed. Optimizing households increase consumption because the tax rate starts falling. However, this increase is relatively slow, because households anticipate that the tax rate will be cut further. This makes consumption today relatively more expensive compared to consumption tomorrow. Therefore consumption is postponed to some extent. Credit-constrained households cannot smooth consumption and increase their consumption directly once the consumption tax rate starts to decrease.

2.4.5 Transmission of a labor tax based consolidation

Figure 2.5 shows the transmission of a labor tax based consolidation (*black lines*). The contraction of output is much stronger and also much more persistent than for the case of a consolidation via government consumption (*grey lines*). The temporary tax increase does not only lead to a fall in after-tax income, but also increases tax distortions on the labor market. Thus, incentives to work are reduced. The reduction in output is very persistent, because households postpone the final increase in hours worked until the reduction of the labor tax rate is reversed and the tax rate starts to decrease.

Households' labor income decreases because of the higher labor tax rate and the reduction in hours worked. Hence, they reduce consumption. In addition, the negative output effects are aggravated by a negative investment response. Optimizing households are able to smooth out the reduction in consumption over time so that the short-run decline is rather small. Credit-

Figure 2.5: Transmission of consolidation via labor taxes

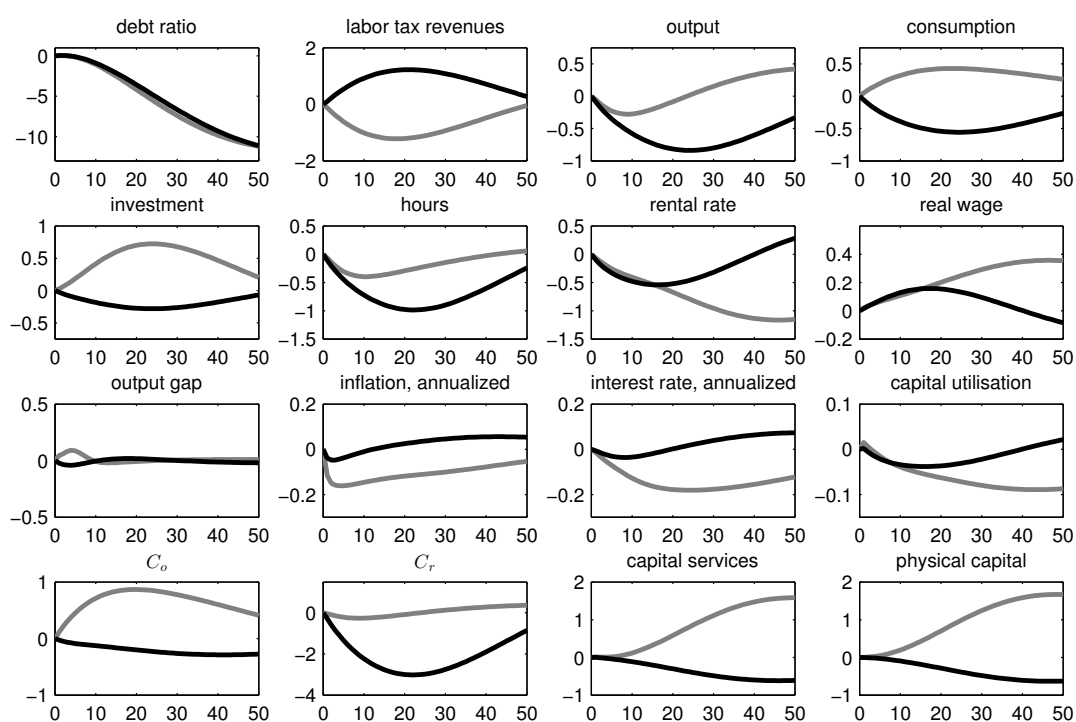

Notes: See figure 2.1. For comparison *grey lines* show the simulation results from figure 2.1 (consolidation via government consumption). Labor tax revenues are weighted with their initial output share.

constrained households, however, need to adjust their consumption immediately. As less output is produced, investment and capital utilization fall. Effective capital used in production is reduced. The increase in labor taxes triggers a temporary rise in the real wage because households want to be partly compensated for the implied reduction in the after-tax real wage. The drop in hours worked reduces the marginal productivity of capital, so that the rental rate of capital falls. The overall effect on marginal costs is small so that inflation and the interest rate barely move at all.

The negative effects on output are highly persistent, so that investment is below its initial level for the first 50 quarters despite the anticipated increase in output in the final steady state. Output starts to exceed its initial level around 60 quarters after the beginning of the consolidation.

2.4.6 Transmission of a capital tax based consolidation

Figure 2.6 shows the effects of a capital tax based consolidation (*black lines*) compared to a government consumption based consolidation (*grey lines*). A capital tax based consolidation strategy has the strongest short-run impact on economic activity of all consolidation scenarios considered. Output declines by almost one percent during the first two years. The capital tax rate needs to be increased considerably from 36 percent to a peak value of 52 percent for the consolidation. The reason is that the initial tax base is relatively small compared to the labor and consumption tax scenarios because capital depreciation is exempted from taxation. The negative effects on GDP are very large so that the debt-to-GDP ratio even increases slightly on impact. Only after some quarters the debt-to-GDP ratio starts to fall as the deterioration of the tax base slows down. The decrease in output is caused by the fall in investment. An even quicker decrease of investment is prevented by investment adjustment costs.

Firms react to the decline in aggregate demand by reducing labor input and lowering production. On the contrary, the amount of capital services does not fall on impact. The reason is that we also observe a jump in the capital utilization rate. This jump is due to agents' anticipation of the change in the steady state rental rate for capital, induced by the lower steady state tax rate. As a consequence due to the reduction in hours, the rental rate on capital drops slightly on impact. The drop of the rental rate is reversed after

10 quarters, because of the strong reduction in the capital stock which *ceteris paribus* increases the marginal product of capital.

In the beginning of the consolidation phase aggregate consumption expands. This is solely due to the behavior optimizing households. They increase their consumption spending strongly because the increase in the capital tax rate lowers the value of installed physical capital. As a consequence, it is optimal for them to reduce investment spending strongly and use these funds instead for consumption. Wages fall somewhat due to the decrease in the marginal rate of substitution between labor and consumption. The drop in hours worked and wages leads credit-constrained households to reduce consumption immediately.

Figure 2.6: Transmission of consolidation via capital taxes

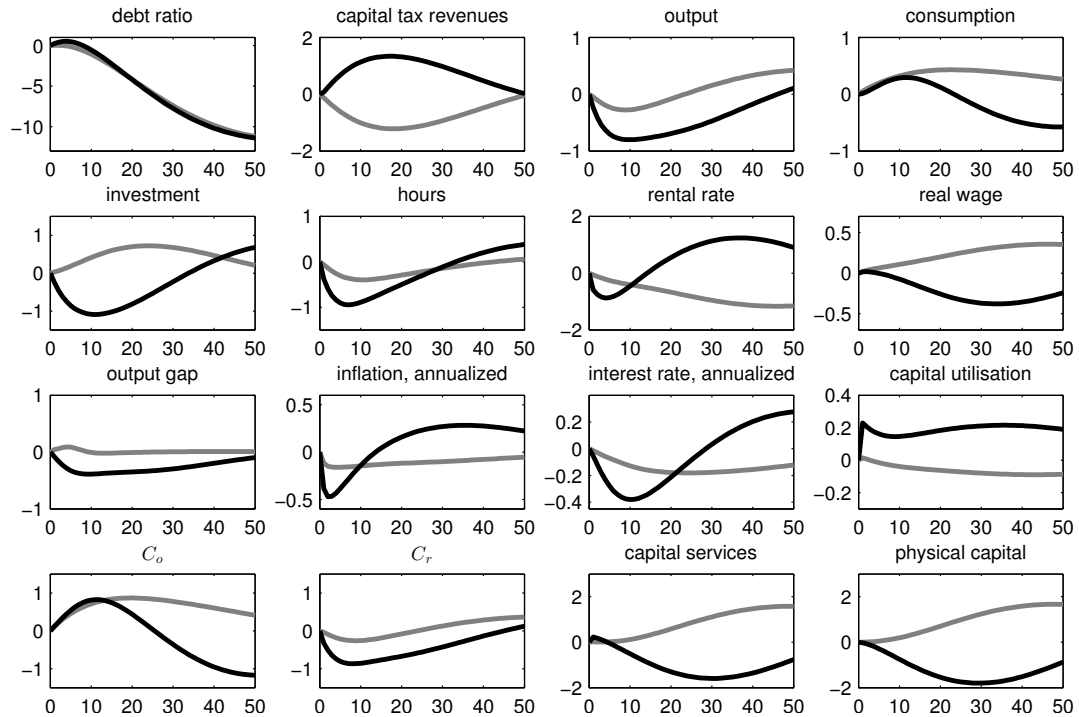

Notes: See figure 2.1. For comparison *grey lines* show the simulation results from figure 2.1 (consolidation via government consumption). Capital tax revenues are weighted with their initial output share.

The output gap becomes negative. Inflation and the interest rate fall in the short run more than in the other scenarios because of the joint decrease in the rental rate of capital and wages that lead to a more pronounced decrease in marginal costs than in the previous scenarios.

Over time, the drop in the real wage and the rise in the rental rate lead firms to shift to a more labor intensive production. In addition, output is persistently below its initial level due to the strong reduction in the private capital stock. The capital stock starts to increase after 30 quarters, but it takes another 30 quarters until the initial steady state capital stock is reached again and the expansion starts to accelerate. Therefore, convergence to the final steady state is very slow.

2.4.7 Comparison of short-run transmission mechanisms

The above analysis shows that the transmission of fiscal policy and the size of the short-run output costs depend crucially on whether production factors are directly affected. The costs are particularly high for a consolidation via government investment or taxes on labor and capital. A cut in government investment reduces productivity of labor and private capital. A labor or capital tax rate hike increase tax distortions and lead to reductions in labor and capital input in production. By contrast, a consumption tax hike does not affect production inputs directly so that hours worked and output fall less. A cut in government consumption reduces in the baseline calibration demand, production and in turn labor income and consumption without increasing distortions or affecting productivity. If government consumption provides utility then the effects depend on the substitutability of private and public consumption. A reduction of transfers has almost no effect on output, but only on the consumption of credit-constrained households. Their consumption response turns out to be important for short-run dynamics in all consolidation scenarios, while consumption of optimizing households is less volatile as they smooth consumption.

The negative effects of fiscal consolidation are amplified because larger adjustments of the specific fiscal instruments are necessary to achieve a reduction in the debt-to-GDP ratio despite the contraction of output. This can lead to very persistent decreases in output if the private or public capital stock decrease as it is the case for government investment and taxes on labor and capital. The private and public capital stock continue to decrease even when fiscal policy is being reversed as long as investment is below the initial steady state and hence below the depreciation rate. Therefore, in these cases the reduction in output is highly persistent, while for government consump-

tion, transfers and the consumption tax rate output recovers much quicker. Finally, for government consumption and investment based consolidations the short-run output costs depend not only on the reactions of consumption and investment through changes in the budget of households, but output costs increase as the reduction in demand by the government reduces GDP directly.

2.5 Fiscal consolidation at the zero lower bound on interest rates

In this section we analyze the effects of fiscal consolidation when the central bank is constrained by the ZLB on nominal interest rates. To do so, we simulate a large recession and repeat the fiscal consolidation simulations in this environment. This scenario should be helpful in understanding how the effects of fiscal consolidation change in an environment that resembles the post-crisis situation of low interest rates and weak demand that many countries face currently.

In the baseline case the drop in the interest rate was small. Nevertheless, if the ZLB becomes binding conventional expansionary monetary policy becomes infeasible. In this case a prevention of lower nominal interest rates leads to rising real interest rates if inflation drops. This reduces consumption and output putting further downward pressure on inflation increasing the real interest rate further. This makes larger adjustments in fiscal instruments necessary to achieve a decrease in the debt-to-GDP ratio. These movements can potentially be very strong so that the debt-to-GDP ratio might even increase for some time rather than decrease.

2.5.1 Initial conditions for the zero lower bound

To create a recessionary environment which makes the ZLB actually binding we assume that the economy is hit by two recessionary shocks. The first shock is a negative consumption demand shock and the second shock is a negative investment shock (see equations (2.1) and (2.5)). These shocks are calibrated so that the simulated recession together with fiscal consolidation

leads to a binding ZLB for five quarters. This is called the 'consolidation + recessionary shocks' scenario.⁵

In addition, we run a simulation in which the economy is hit by the recessionary shocks only, but where no fiscal consolidation takes place. We call this the 'recessionary shocks' scenario. In this case, the government is stabilizing the debt-to-GDP ratio at the initial level of 70 percent. In general, during this simulation the duration of the ZLB becomes shorter and for two fiscal instruments the ZLB does not bind because the negative fiscal impulse is missing.

Finally, we subtract the trajectories of macroeconomic variables of the 'recessionary shocks' scenario from the 'consolidation + recessionary shocks' scenario to isolate the effects of fiscal consolidation from those caused by the recessionary shocks. Changes of the dynamics caused by the binding ZLB are preserved. Hence, these simulation results of fiscal consolidation with a binding ZLB can be compared directly to the results in the previous section without any constraint on the nominal interest rate.

Our recession setup is similar to the one used in Christiano et al. (2011) and Erceg and Lindé (2013) who also simulate a recession in order to achieve a binding ZLB. Christiano et al. (2011) simulate a shock to the discount rate and a financial friction shock, while Erceg and Lindé (2013) use the same consumption demand shock as in our model in equation (2.1) and in addition a labor augmented technology shock. In these models and in our model the combination of two shocks yields a drop not only in consumption, but also in investment.

As an example figure 2.7 shows the recessionary environment for the case of consolidation via government consumption. The *black lines* show the effects of fiscal consolidation when the economy is simultaneously hit by the recessionary shocks. The *grey lines* show the effects of the recessionary shocks without fiscal consolidation.

⁵We calibrate the relative shock sizes to roughly mimic stylized business cycle facts for the variability in output, consumption and investment. Consumption is about 3/4 as volatile as output and investment is about 3 times more volatile than output.

Figure 2.7: The recessionary environment

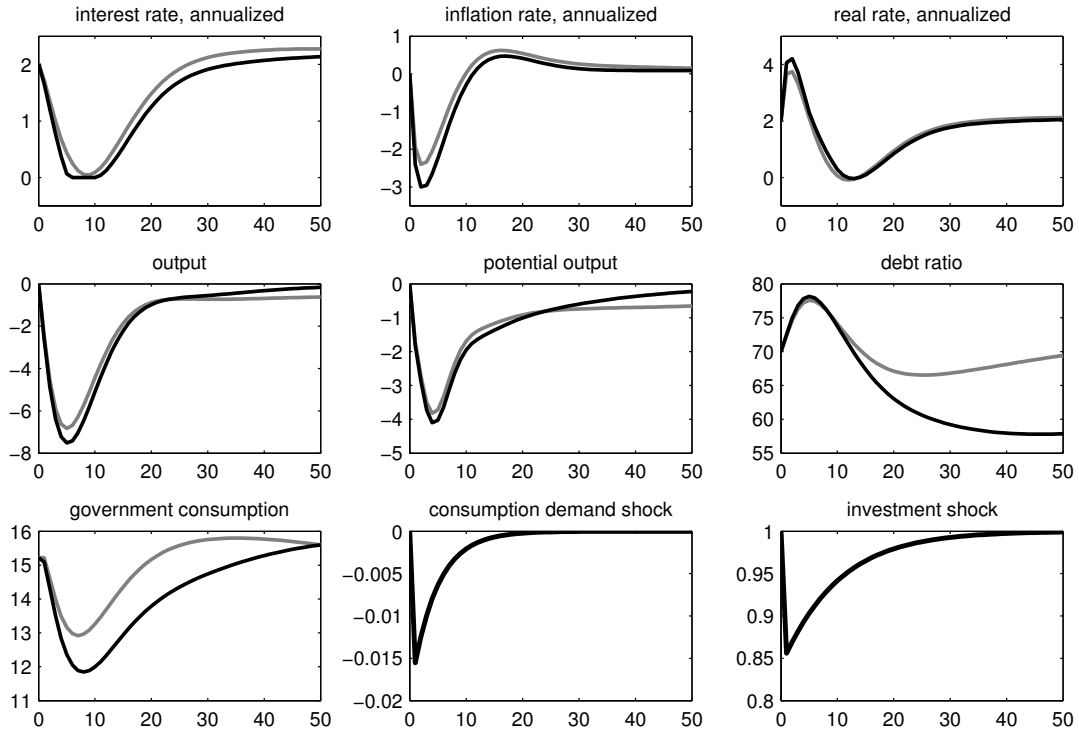

Notes: Consolidation via government consumption. *Black line:* 'consolidation + recessionary shocks', *grey line:* 'recessionary shocks'.

In the 'consolidation + recessionary shocks' scenario the interest rate hits the ZLB for five quarters starting in the sixth quarter. We also observe a pronounced decrease in inflation which implies a strong increase in the real interest rate. Output declines strongly by around seven percent. This implies a deterioration in public finances which is reflected by an increase in the debt-to-GDP ratio by roughly eight percentage points.

For the other five consolidation scenarios we need larger recessionary shocks to achieve a binding ZLB of five quarters. In consequence, the recessionary environment differs across fiscal instruments in terms of the deepness of the recession. Table 2.3 gives an overview of the relative size of the recessionary shocks. The shocks for the consolidation via government consumption as shown in figure 2.7 are normalized to unity. The largest shocks occur in the case of a consolidation via labor taxes, which is almost twice as large as for a government consumption based consolidation strategy.

Once we isolate the effects of fiscal consolidation from the effects of recessionary shocks by calculating the difference of the 'consolidation + reces-

sionary shocks’ and the ‘recessionary shocks’ scenarios, the influence of the difference in the shock sizes is neglectable.⁶

Table 2.3: Different shock sizes

	C_G	I_G	TR	τ^c	τ^n	τ^k
shock size	1	1.35	1.35	1.18	1.89	1.22

2.5.2 The effects of consolidation

Government consumption

Figure 2.8 shows the simulation results for a government consumption based consolidation. The solid lines refer to the results of consolidation at the ZLB, whereas the dashed lines refer to the results for the baseline simulations without ZLB constraint. The drop in output is clearly amplified when the central bank is constrained by the ZLB. It is about three times larger compared to the simulation without ZLB constraint. The main reason for this is the pronounced drop of inflation on impact which leads to a sharp rise of the real interest rate compared to the baseline. In the beginning of the consolidation the central bank tries to counteract the drop in inflation by reducing the interest rate quickly, but in period six when the interest rate actually hits the ZLB the central bank is not able to accommodate anymore.^{7,8}

⁶In a linear model the differences in shock size would have no effect at all, once we net out the effects of the recessionary shocks. Here, we work with the non-linear model, so that a small effect of different shock sizes remains.

⁷The fact that the interest rate rises when the central bank is constrained by the ZLB might look counterintuitive at first sight. The responses in figure 2.8 show, however, just the difference between the two scenarios shown in figure 2.7. There, the interest rate decreases faster in the ‘consolidation + recessionary shocks’ than in the ‘recessionary shocks’ scenario. So, figure 2.8 shows the part of the interest rate decrease that is caused by the consolidation and not the recession. In period six the interest rate hits the ZLB so that the difference between the ‘consolidation + recessionary shocks’ and the ‘recessionary shocks’ scenario shrinks which shows up as an increase in the interest rate in figure 2.8 once we subtract the ‘recessionary shocks’ scenario from the ‘consolidation + recessionary shocks’ scenario. After the ZLB does not bind anymore, the interest rate remains lower in the ‘consolidation + recessionary shocks’ scenario compared to the ‘recessionary shocks’ so that figure 2.8 shows a further expansion in monetary policy.

⁸In principle, a comparison between the ZLB and the no-ZLB scenario where the fiscal consolidation starts when the ZLB binds and not before would also be possible. In this case we would need, however, to construct a recessionary scenario that leads to a binding ZLB without fiscal consolidation. If we do this, on the one hand the period of a binding ZLB is different for different fiscal instruments so that the scenarios are not directly comparable anymore and on the other hand the simulations become infeasible for some instruments as

Another reason for the amplification in the decrease in output is the reinforcing mechanism between output and government consumption via the fiscal rule. A stronger decrease in output leads to a stronger decrease in government consumption. This is necessary to achieve a falling debt-to-GDP ratio despite the large decrease in output. In the first few quarters, the decrease in government consumption even leads to a slight increase in the debt-to-GDP ratio before it finally starts to fall. The larger drop in output mainly affects credit-constrained households. They reduce consumption because of the reduction in wage income, while optimizing households smooth consumption so that the differences to the baseline scenario without ZLB are small.

The ZLB binds until period eleven. Afterwards, because of the large drop in output and inflation monetary policy is more expansionary than in the baseline scenario without ZLB. This monetary-fiscal policy interaction results in output converging back to the baseline within the next eight periods.

Figure 2.8: Transmission of consolidation via government consumption at the ZLB

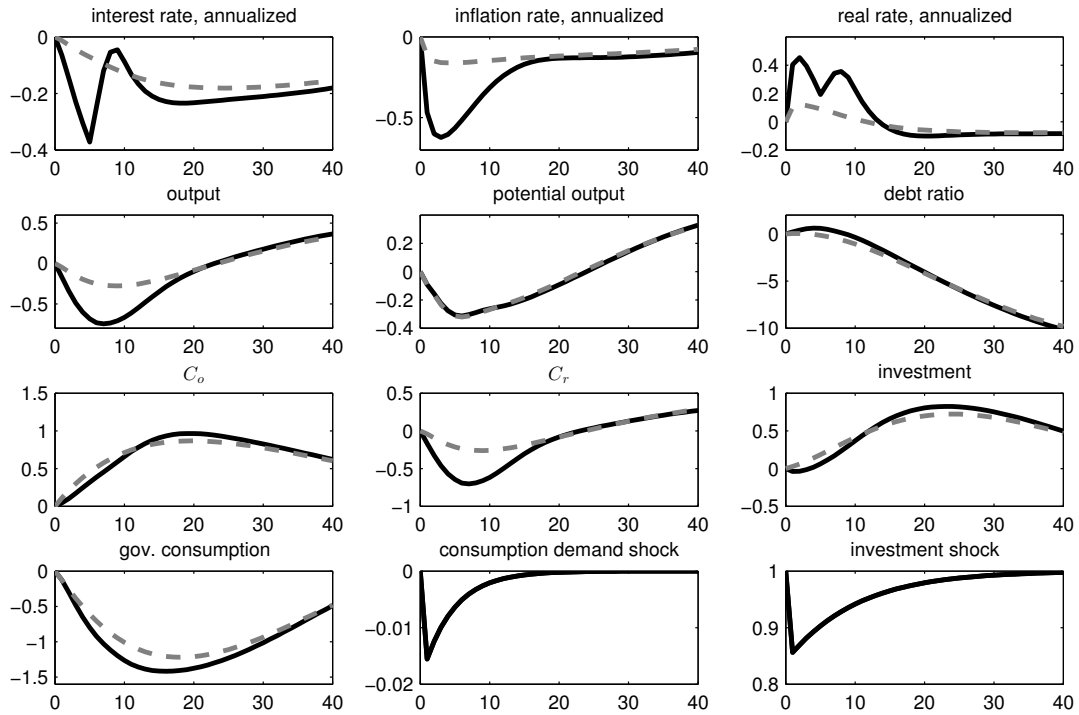

Notes: solid line: effect of consolidation at ZLB, dashed line: baseline.

the period of a binding ZLB becomes so long that there is no feasible equilibrium path for the economy.

Government investment

Figure 2.9 shows the simulation results for the government investment based consolidation scenario. The negative effect on output is even much more

Figure 2.9: Transmission of consolidation via government investment at the ZLB

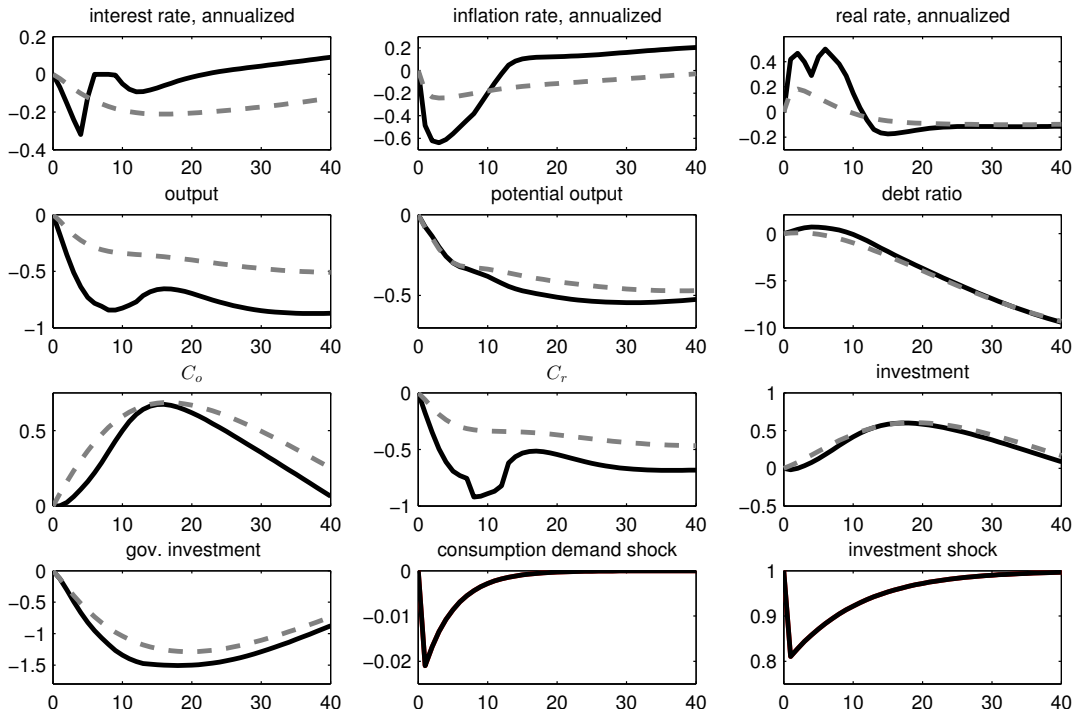

Notes: solid line: effect of consolidation at ZLB, dashed line: baseline.

amplified than in the government consumption based consolidation. As before, the decline in output in the beginning is to a large extent driven by the drop in inflation and the associated increase in the real interest rate. This effect fades out quickly when the ZLB is not binding anymore and the real interest rate returns to its baseline value. We observe, however, that output stays persistently below the path from the baseline scenario even after the real rate is back at the baseline. The persistently lower level of output is due to a stronger reduction in government investment because of the increase in the debt-to GDP ratio. This reduction in government investment has much more persistent effects than reductions in government consumption because the public capital stock shrinks. It takes longer to rebuild it, so that productivity of private production factors is persistently reduced even though the ZLB does not bind anymore. The larger reduction in output leads to a larger

reduction of the consumption of credit-constrained households, while optimizing households are much less affected.

Transfers

Figure 2.10 shows the case of a transfer cut based consolidation scenario. As with the two other expenditure instruments the amplification effect on output through the ZLB is very strong. The drop in GDP is about three times larger than in the baseline simulations. The overall magnitude of the reduction in output does not exceed 0.2 percent which is still low compared to the other instruments. The debt-to-GDP ratio is hardly affected so that the reduction in transfers is very similar to the baseline scenario. Further, the amplification of the negative implications for consumption of credit-constrained and optimizing households is small. In contrast to the government investment scenario the economy returns back to baseline relatively quickly when the ZLB is not binding anymore.

Figure 2.10: Transmission of consolidation via transfers at the ZLB

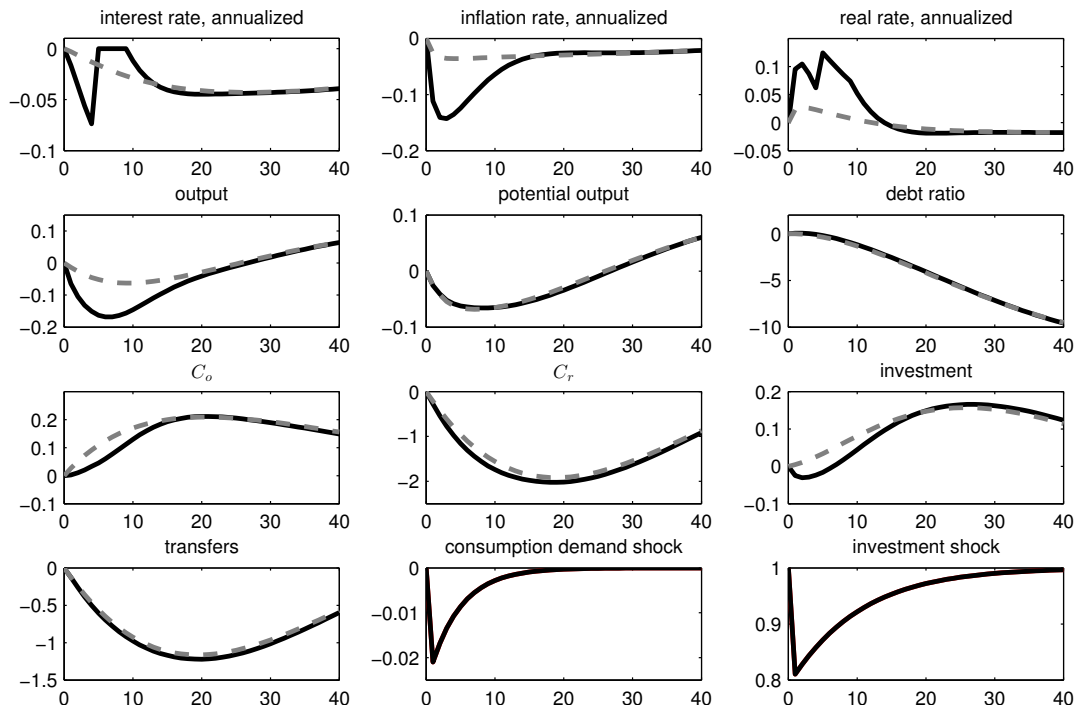

Notes: solid line: effect of consolidation at ZLB, dashed line: baseline.

Consumption tax

Figure 2.11 shows the case of a fiscal consolidation via the consumption tax rate. The drop in output is again amplified by the ZLB. The amplification is, however, lower compared to the expenditure scenarios. There, the drop in output was at least three times larger than in the scenario without ZLB, while here, the drop in output only doubles. As in the transfer based consolidation at the ZLB, consumption of both household types is affected to a similar extent. The transmission of the amplification works again through the drop in inflation which raises the real interest rate above baseline for at least ten quarters. The reduction in the debt-to-GDP ratio is delayed slightly by the ZLB. Therefore, the government increases the tax rate more than in the baseline case.

Figure 2.11: Transmission of consolidation via the consumption tax at the ZLB

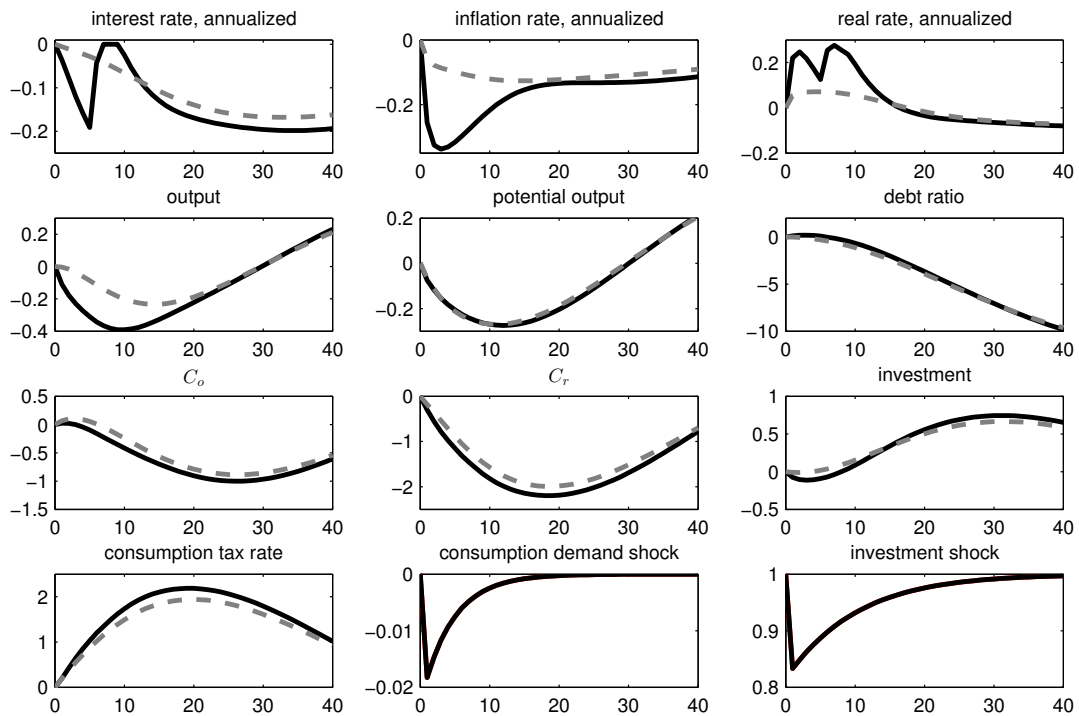

Notes: solid line: effect of consolidation at ZLB, dashed line: baseline.

Labor tax

Figure 2.12 shows the effects of consolidation via the labor tax rate. A striking feature of this consolidation scenario is that the drop in output is only little

affected by the ZLB. At the trough of the output decline the output response is amplified by a factor of only 1.1. This is very much in line with Erceg and Lindé (2013), who find an amplification of the output response between 1.1 – 1.15 when the labor tax rate is used to consolidate. Their analysis is based on a complex two country currency union model and they attribute the favorable outcomes in the labor tax case to open economy channels. We show that the small amplification of the output response also holds in a closed economy setup. In our model the main driving force is the marginal cost channel. As described in section 2.4 a consolidation via labor taxes leads in the short run to an increase in the real wage. This effect is now amplified at the ZLB as output decreases somewhat more which makes a somewhat larger increase in the labor tax rate necessary. Hence, households demand a higher wage compensation for the reduced after-tax wage. Figure 2.13 shows that this leads to an earlier increase in marginal costs compared to baseline. In turn, inflation expectations increase. Together, this prevents the inflation rate to drop on impact and therefore lowers the real interest rate instead of raising it.

Figure 2.12: Transmission of consolidation via the labor tax at the ZLB

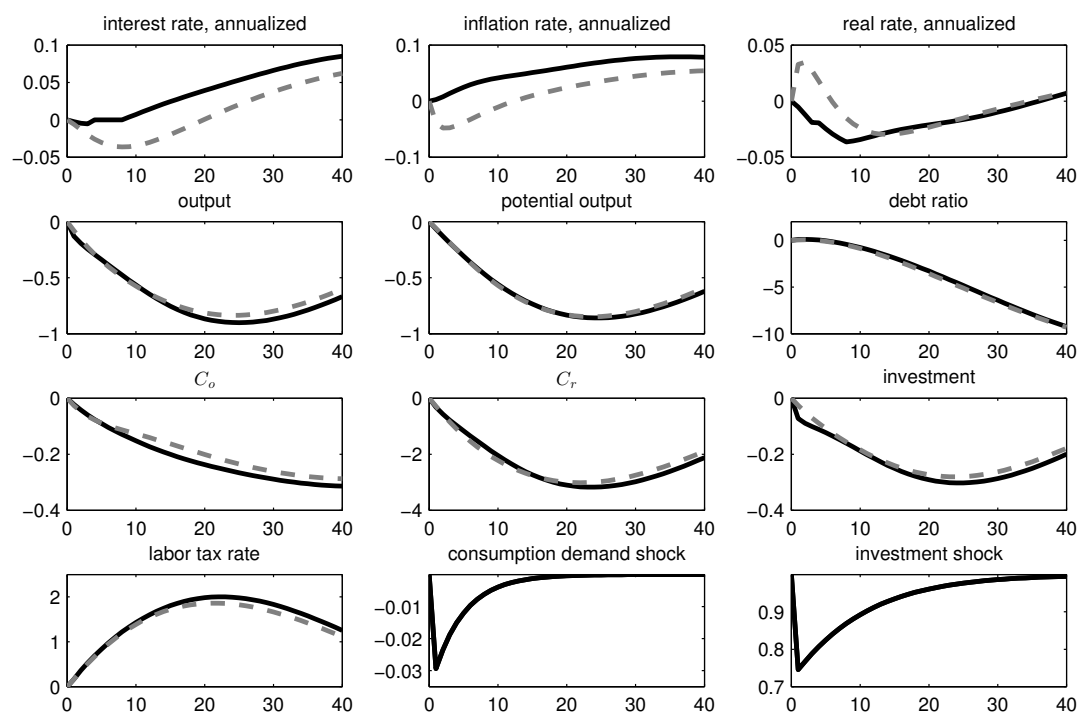

Notes: solid line: effect of consolidation at ZLB, dashed line: baseline.

A lower real interest rate stimulates the economy and prevents output from dropping significantly below baseline.⁹ Note, that in the analysis without ZLB the drop in inflation is also the lowest of all six consolidation scenarios. In addition, the drop in potential output is very strong so that only a small decrease in the interest rate is sufficient to keep output close to potential. Hence, the restriction on monetary policy caused by the ZLB is very small in this case.

Figure 2.13: Marginal cost channel

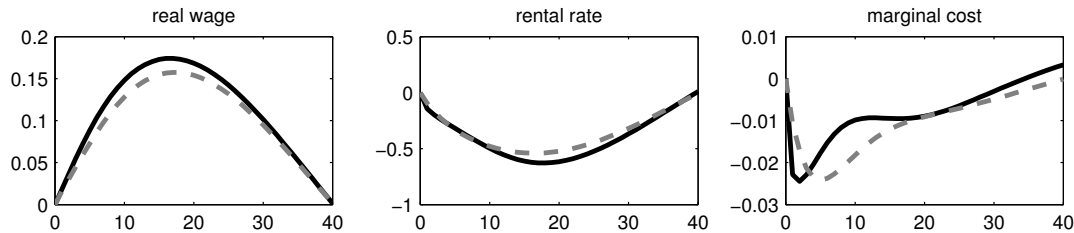

Notes: solid line: effect of consolidation at ZLB, dashed line: baseline. Variables are plotted as percentage changes.

Capital tax Finally, figure 2.14 shows the simulation results for the capital tax based consolidation. As in the other two tax based consolidation scenarios, the ZLB amplifies the negative output effects much less than in the expenditure based consolidation scenarios. As in all other cases the amplification works through the increase in the real interest rate and the stronger increase in the tax rate. At the ZLB the capital tax rate rises 19 percentage points above the initial level, whereas in the baseline the tax rate rises only 16 percentage points above the initial level. The moderate amplification does, however, not mean that a capital tax based consolidation is advisable. One should keep in mind that without the ZLB constraint the short-run negative effects are among the worst of all consolidation scenarios. They are even worse without ZLB constraint than some consolidation scenarios via other instruments with ZLB constraint. In addition this scenario has large dis-

⁹Eggertsson (2010) finds that a labor tax cut at the ZLB actually deepens a recession because it puts downward pressure on inflation and leads to an increase in the real interest rate. Our scenario is exactly the opposite as we simulate a labor tax hike. We also find that this leads to an increase in inflation and a decrease in the real interest rate. However, in our case this does not have a stimulative effect on output. Our model is quite different, which might explain this difference. We study permanent rather than temporary policy changes, our model includes government debt, we have credit-constrained households, sticky wages and the labor tax rate adjusts endogenously to government debt.

tributional consequences. The fall in the consumption of credit-constrained households is much more amplified than the fall in the consumption of optimizing households.

Figure 2.14: Transmission of consolidation via the capital tax at the ZLB

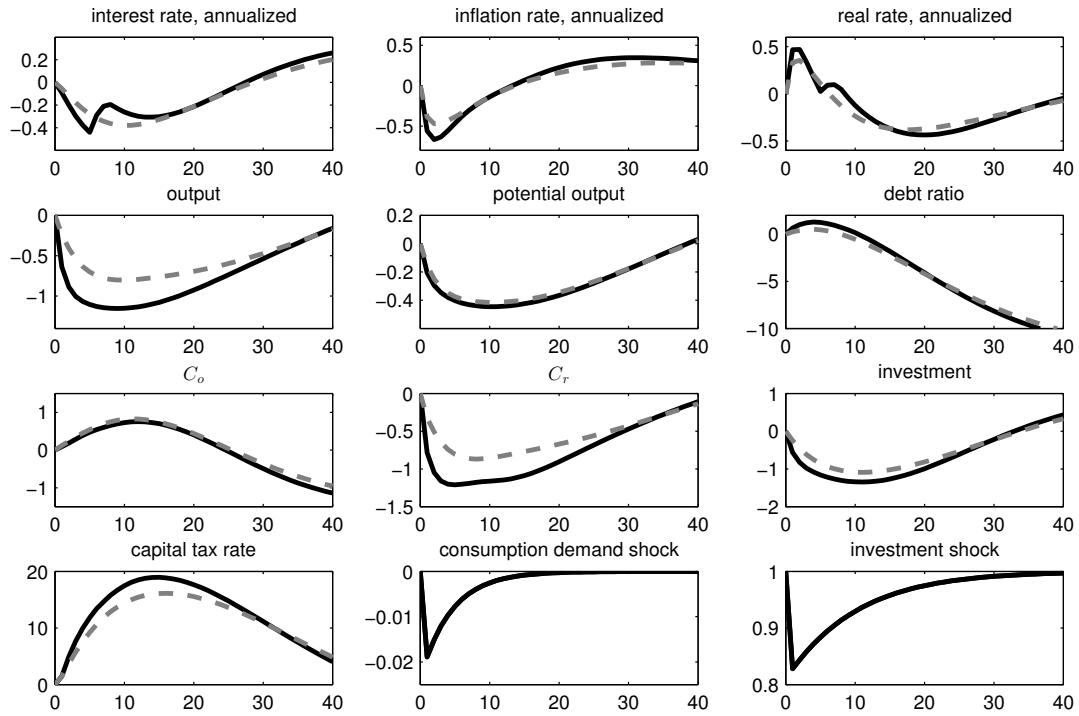

Notes: solid line: effect of consolidation at ZLB, dashed line: baseline.

Summary

The analysis showed that a binding ZLB amplifies the negative output effects by increasing the real interest rate. The effect is much stronger for expenditure based consolidations than for revenue based consolidations. The labor tax based consolidation is different from all other scenarios because the ZLB actually amplifies the increase in the real wage, which leads to an increase rather than a decrease in inflation. The real interest rate falls.

When deciding about the choice of the consolidation instrument not the amplification at the ZLB is important, but the size of the overall effect on output and other variables. Here, the results are similar to the analysis without ZLB constraint. The costs of an increase in transfers are the lowest despite the large amplification at the ZLB. The reason is that changes in transfers without ZLB constraint were extremely small. The second least negative effect on

output is caused by the consumption tax rate. Without binding ZLB changes in government consumption had a similar effect on output as changes in the consumption tax rate. This changes because the negative effects of government consumption are amplified much more through the binding ZLB than the ones of the consumption tax rate. These three instruments have in common that the negative effects on output are not very persistent. The other three instruments (government investment, labor tax rate, capital tax rate) lead with and without ZLB to a reduction of the private or public capital stock and hence a persistent and deep output contraction.

2.6 Welfare effects of fiscal consolidation

While the policy debate and recent papers on fiscal stimulus and fiscal consolidation have focused on output developments, from an economic perspective welfare effects also matter. These can potentially be very different from output effects. To which extent a policy that leads for example to an increase in output also increases welfare depends on the paths of consumption and leisure. If the output increase leads to a large increase in hours worked, but only a modest increase in consumption, welfare might even decrease. In this section we compute welfare effects and compare them to the output effects of fiscal consolidation.

2.6.1 Calculating welfare measures

Welfare for optimizing households $V_{o,t}$ and for credit-constrained households $V_{r,t}$ is given by their lifetime utility functions. Aggregate welfare V_t is the sum of both weighted with their respective population shares:

$$V_{o,t} = \sum_{s=0}^{\infty} \beta^s \left(\ln(\tilde{C}_{o,t+s} - h\tilde{C}_{o,t+s-1}) - \chi \frac{N_{o,t+s}^{1+\eta}}{1+\eta} \right) \quad (2.37)$$

$$V_{r,t} = \sum_{s=0}^{\infty} \beta^s \left(\ln(\tilde{C}_{r,t+s} - h\tilde{C}_{r,t+s-1}) - \chi \frac{N_{r,t+s}^{1+\eta}}{1+\eta} \right) \quad (2.38)$$

$$V_t = (1 - \zeta)V_{o,t} + \zeta V_{r,t}. \quad (2.39)$$

By evaluating equations (2.37) to (2.39) for different paths of $\tilde{C}_{o,t}$, $\tilde{C}_{r,t}$, $N_{o,t}$ and $N_{r,t}$, we can compute the welfare impact of different fiscal consolidation strategies.

To compute the welfare impact of the whole fiscal consolidation path from period one until the indefinite future we rewrite equations (2.37) and (2.38) recursively:

$$V_{o,t} = \ln(\tilde{C}_{o,t} - h\tilde{C}_{o,t-1}) - \chi \frac{N_{o,t}^{1+\eta}}{1+\eta} + \beta V_{o,t+1} \quad (2.40)$$

$$V_{r,t} = \ln(\tilde{C}_{r,t} - h\tilde{C}_{r,t-1}) - \chi \frac{N_{r,t}^{1+\eta}}{1+\eta} + \beta V_{r,t+1}. \quad (2.41)$$

Evaluating these expressions in $t = 1$ yields the welfare based on the paths of consumption and hours worked for all periods $t = 1, \dots, \infty$ for the two household types owing to the perfect foresight assumption. We denote this by $V_{o,1}$ and $V_{r,1}$, respectively. Aggregate welfare is thus given by $V_1 = (1 - \zeta)V_{o,1} + \zeta V_{r,1}$.

As these measures are difficult to interpret, we express the welfare effects in consumption equivalence units λ_o , λ_r and λ as in Schmitt-Grohé and Uribe (2006). Welfare effects expressed in consumption equivalence units can be interpreted as the permanent change in consumption that would be necessary to achieve the same change in welfare as through the impact of fiscal consolidation. These measures are implicitly given by:

$$V_{o,1} = \frac{1}{1-\beta} \left(\ln((1-h)(1+\lambda_o)\tilde{C}_{o,i}) - \chi \frac{N_{o,i}^{1+\eta}}{1+\eta} \right) \quad (2.42)$$

$$V_{r,1} = \frac{1}{1-\beta} \left(\ln((1-h)(1+\lambda_r)\tilde{C}_{r,i}) - \chi \frac{N_{r,i}^{1+\eta}}{1+\eta} \right) \quad (2.43)$$

$$\lambda = (1-\zeta)\lambda_o + \zeta\lambda_r, \quad (2.44)$$

where $\tilde{C}_{o,i}$, $\tilde{C}_{r,i}$, $N_{o,i}$ and $N_{r,i}$ denote initial steady state values for consumption and hours worked. The analytical solutions for λ_o , λ_r and λ are:

$$\lambda_o = \frac{\exp\left((1-\beta)V_{o,1} + \chi \frac{N_{o,i}^{1+\eta}}{1+\eta}\right)}{(1-h)C_{o,i}} - 1 \quad (2.45)$$

$$\lambda_r = \frac{\exp\left((1-\beta)V_{r,1} + \chi \frac{N_{r,i}^{1+\eta}}{1+\eta}\right)}{(1-h)C_{r,i}} - 1 \quad (2.46)$$

$$\lambda = (1-\zeta)\lambda_o + \zeta\lambda_r. \quad (2.47)$$

The simulation results in sections 2.3 and 2.4 showed that the implications of fiscal consolidation for consumption and leisure are very different in the short and the long run. Therefore, we also assess the welfare impact of the transition and the final steady state separately. To do so we first compute final steady state welfare, given by:

$$V_{o,ss} = \frac{1}{1-\beta} \left(\ln((1-h)\tilde{C}_{o,f}) - \chi \frac{N_{o,f}^{1+\eta}}{1+\eta} \right), \quad (2.48)$$

$$V_{r,ss} = \frac{1}{1-\beta} \left(\ln((1-h)\tilde{C}_{r,f}) - \chi \frac{N_{r,f}^{1+\eta}}{1+\eta} \right), \quad (2.49)$$

$$V_{ss} = (1-\zeta)V_{o,ss} + \zeta V_{r,ss}, \quad (2.50)$$

where $\tilde{C}_{o,f}$, $\tilde{C}_{r,f}$, $N_{o,f}$ and $N_{r,f}$ denote final steady state values for consumption and hours worked. By plugging in the final steady state welfare measures ($V_{o,ss}$ and $V_{r,ss}$) on the left hand side of equations (2.42) and (2.43) we can calculate the steady state change in welfare measured in consumption equivalents as in equations (2.45) to (2.47). We denote these changes as $\lambda_{o,ss}$, $\lambda_{r,ss}$ and λ_{ss} .

Finally, the welfare effects of the transition in consumption equivalence units can be computed by subtracting the steady state welfare effects from

the overall welfare effects:

$$\lambda_{o,tr} = \lambda_o - \lambda_{o,ss}, \quad (2.51)$$

$$\lambda_{r,tr} = \lambda_r - \lambda_{r,ss}, \quad (2.52)$$

$$\lambda_{tr} = \lambda - \lambda_{ss}. \quad (2.53)$$

2.6.2 Welfare results

Table 2.4 shows the welfare effects of fiscal consolidation in consumption equivalence units.^{10,11} The overall welfare effects amount to the equivalence of permanent changes in consumption between -0.13 percent and 0.01 percent. Per capita personal consumption expenditures in the US were 36289 dollar in 2013 so that the welfare changes in consumption equivalence units correspond to a range between -47 dollar ($-0.0013 * 36289$ \$) and +4 dollar ($0.0001 * 36289$ \$) per person per annum. Hence, the overall welfare effects are slightly negative except for fiscal consolidation via the labor tax rate. Looking at the welfare effects of the steady state and the transition shows, however, much larger values than the overall effects. While the steady state welfare effects are mostly negative, the welfare effects of the transition are mostly positive.¹²

¹⁰Our measure of welfare is standard in quantitative business cycle models. It implies that an increase in hours worked reduces welfare and vice versa. In some models with involuntary unemployment labor market fluctuation are modelled only at the extensive margin. In this case the effect of hours worked on welfare is missing.

¹¹The results are computed for the case without ZLB restriction on nominal interest rates. We do not analyse welfare effects under the ZLB because a binding ZLB even increases welfare slightly in five out of the six scenarios. This is caused by the larger reduction in hours worked, i.e. a larger increase in leisure, while the additional negative effects on consumption are less strong.

¹²The differences between transitional and steady state welfare effects can be interpreted as a rough indication of intergenerational distributional welfare consequences. As the convergence to the final steady state takes in several cases very long, the steady state effects concern future generations more than current generations, while the transitional welfare consequences impact only current generations.

Table 2.4: Welfare effects of fiscal consolidation

	C_G	I_G	TR	τ^c	τ^n	τ^k
λ	-0.13	-0.04	-0.01	-0.09	0.01	-0.04
λ_{ss}	-0.60	-0.10	-0.05	-0.26	-0.33	0.10
λ_{tr}	0.47	0.06	0.03	0.17	0.34	-0.15
λ_o	-0.16	-0.06	-0.02	-0.11	0.02	-0.10
$\lambda_{o,ss}$	-0.69	-0.20	-0.15	-0.35	-0.43	0.05
$\lambda_{o,tr}$	0.54	0.13	0.13	0.24	0.45	-0.16
λ_r	-0.04	0.02	0.00	0.00	-0.01	0.14
$\lambda_{r,ss}$	-0.32	0.17	0.27	0.03	-0.01	0.25
$\lambda_{r,tr}$	0.28	-0.15	-0.26	-0.03	0.00	-0.12
Welfare-based rank (ss)	6.	3.	2.	4.	5.	1.
Output-based rank (ss)	4./5.	1.	6.	4./5.	3.	2.

Notes: λ , λ_{ss} and λ_{tr} denote the overall, steady state and transitional welfare effects of a fiscal consolidation in consumption equivalence units. The subscripts o and r denote the respective measures for optimizing and credit-constrained households. Positive numbers imply an increase in welfare, while negative numbers imply a decrease in welfare. The last two rows rank the steady state effects of the different consolidation scenarios according to their welfare output effects.

The steady state welfare effects reflect the changes in consumption and hours worked in table 2.2. A long-run reduction of capital taxes has the most favorable effect. Welfare increases by the same amount that a permanent consumption increase of 0.1 percent would cause. On the one hand, this is due to the positive long-run effect on output, which leads to a substantial increase in consumption. On the other hand, the long-run reduction in the capital tax rate leads to a production structure that is more capital intensive. In consequence, hours worked increase only moderately, so that the associated welfare losses are small. All other consolidation strategies lead to lower overall welfare for the steady state comparison. The largest drop in welfare is associated with government consumption. In this case not only the increase in hours worked, but also the considerable crowding-out of private consumption leads to a large drop of welfare in consumption equivalence units of 0.6 percent which corresponds to -218 dollars per person per annum.¹³ For the other fiscal instruments the reduction in welfare ranges from 0.05 percent for transfers to 0.33 percent for labor taxes. These fiscal instruments have in

¹³It is important to mention that for this simulation we assume that government consumption does not provide utility to households.

common that the long-run increase in consumption is not sufficient to compensate the drop in welfare associated with the increase in hours worked.

For the transition period the results change dramatically compared to the steady state welfare effects. The government consumption scenario leads to a 0.47 percent increase in welfare, whereas the capital tax scenario causes a 0.15 percent decrease. The main reason for large welfare difference for these two instruments is the short-run response of consumption. As shown in figure 2.6 the path of aggregate consumption for the capital tax base consolidation is below the path of consumption for the government consumption scenario. For the remaining four instruments the transitional welfare effects are positive owing to the temporary increase in leisure.

It is worthwhile to compare the welfare effects of the two household types. Based on overall welfare optimizers are negatively affected by most fiscal consolidation strategies, while the overall welfare impact on credit-constrained households is close to zero for most consolidation strategies. During the transition, however, credit-constrained households are mostly negatively affected, while optimizers' welfare increases. As one can easily see in figures 2.1 to 2.6, the reason for this is that optimizers are able to smooth their consumption path during the transition period, whereas credit-constrained households can only rely on their current labor income to finance consumption. With respect to steady state welfare credit-constrained households are better off than optimizing households. As both household types work the same amount of hours the reason for these differences must be rooted in the consumption response. Table 2.2 shows that the percentage steady state increase in consumption is indeed larger for credit-constrained households than for optimizing households. This is because optimizing households also increase their investment spending to build up the capital stock needed for production. In this sense credit-constrained households benefit from the increase of output due to the higher capital stock, which is solely financed by the optimizing households.

2.6.3 Comparison of the output and welfare impact of fiscal consolidation

In the short run, it might be misleading for a policy maker to judge the effectiveness of a consolidation plan solely by taking overall output effects into

account. For example, in section 2.4 we found that a transfer based consolidation barely reduces output during the transition to the final steady state. But with respect to welfare we find that credit-constrained households suffer substantial welfare losses (-0.26 percent), while optimizing households gain welfare (0.13 percent). These differences are rooted in the different consumption responses of households. In addition, this redistribution among the two household types is not visible when looking only at aggregate welfare. On the aggregate, the aforementioned welfare effects cancel out to a large extent so that welfare is slightly positive (0.03 percent) during the transition. We also found that a labor tax based consolidation leads to large and persistent output reduction during the first years of the consolidation. At the same time we observe that such a consolidation strategy involves substantial overall welfare gains during the transition to the final steady. This is because the drop in output is associated with a reduction in hours worked. In this case, output and welfare effects run into opposite directions. For a policy maker, these two examples highlight the need for a careful design of a consolidation plan because output and welfare effects might run into opposite directions and different household types might be affected very differently.

Similarly, the steady state welfare and output effects are very different. While the long-run output effects are positive for all fiscal instruments, the steady state welfare effects are negative except for the capital tax rate scenario. The last two rows of table 2.4 rank the different consolidation instruments based on long-run output and steady state welfare effects. A capital tax based consolidation leads to an increase in the capital intensity of production and therefore has favorable effects from a welfare and an output perspective. For most of the other instruments the long-run increase in hours and output is the same. So, a large increase in hours leads to a large increase in output, but also to large welfare costs.

Overall, the welfare and output based fiscal consolidation effects are quite different. We want to stress these crucial differences as the debate has so far mainly focused on output developments, but from an economic point of view welfare effects are at least as important.

2.6.4 Welfare effects with utility enhancing government consumption

Our previous analysis of output effects of fiscal consolidation via government consumption showed that it matters crucially for the results whether or not government consumption provides utility to households. Table 2.5 shows the welfare results for a consolidation via government consumption for the baseline case and if government consumption provides utility as a substitute or complement to private consumption.

Table 2.5: Welfare effects of utility enhancing government consumption

	baseline ($\kappa_c = 1$)	substitutes ($\kappa_c = 0.75, \nu = 1.5$)	complements ($\kappa_c = 0.75, \nu = 0.5$)
λ	-0.13	-0.05	-0.14
λ_{ss}	-0.60	-0.06	-0.17
λ_{tr}	0.47	0.02	0.03
λ_o	-0.16	-0.06	-0.19
$\lambda_{o,ss}$	-0.69	-0.14	-0.22
$\lambda_{o,tr}$	0.54	0.08	0.03
λ_r	-0.04	0.00	-0.01
$\lambda_{r,ss}$	-0.32	0.16	-0.01
$\lambda_{r,tr}$	0.28	-0.20	-0.02

Notes: See table 2.4.

The results show that if government consumption provides utility overall welfare is mainly determined by the steady state welfare effects, while the transition has almost no effect on welfare at all. Here, it is important to recall that the consumption bundle \tilde{C} that consists of private and public consumption is the relevant variable for the evaluation of the consumption impact on welfare if $\kappa_c < 1$. In the substitution case the transitional movements in consumption and hours worked are small as shown in figure 2.1. In the complement case the large transitory decrease in consumption is accompanied by a large transitory decrease in hours worked, i.e. an increase in leisure, so that these two effects cancel out each other in terms of the welfare impact. For the steady state welfare effects the long-run increase in government consumption leads to an increase of \tilde{C} in the final steady state. This increase is much stronger if private and public consumption are complements compared to the case where they are substitutes. Hours worked also increase in the final

steady state in both cases—though much less in the substitution case—, so that the overall welfare impact is still negative.

2.7 Conclusions

We have analysed fiscal consolidation in a dynamic general equilibrium model. Using one coherent framework makes the effects of different but connected aspects—including many fiscal instruments, the zero lower bound on interest rates and a welfare analysis—directly comparable. The results show that the choice of the consolidation instrument is very important. Instruments that lead to a reduction of either the private or the public capital stock lead to very pronounced and persistent output contractions, while the short-run output costs for other consolidation strategies are much smaller. While a binding zero lower bound on nominal interest rates increases short-run output costs in particular for expenditure based fiscal consolidation, the overall ranking of consolidation strategies in terms of short-run output costs does not change. We find that fiscal consolidation affects consumption of credit-constrained households more than of optimizing households for all six considered fiscal instruments. This leads to a negative welfare impact on credit-constrained households during the transition for most consolidation scenarios. In contrast, in the long run credit-constrained households benefit more from fiscal consolidation. Output increases due to the additional fiscal space caused by lower required interest rate payments by the government. Optimizing households need to use part of their additional income to invest in physical capital to support the increase in steady state output, while credit-constrained households can consume all additional income.

We analyse fiscal consolidation via one instrument at a time to clearly separate the effects of different instruments. For a practical fiscal consolidation plan policymakers can use the analysis to come up with a consolidation plan that consists of a combination of different fiscal instruments. For example, a plan that would avoid a large short-run output contraction and lead to a substantial long-run increase in output, would consist of temporary cuts in government consumption, transfers or a temporary increase in the consumption tax rate and long-run cuts in the labor or capital tax rate and an increase in government investment. To avoid large negative distributional and welfare effects, such a plan should specifically include those categories of govern-

ment consumption and transfers, that affect credit-constrained households less than fully optimizing households. To further mitigate short-run negative consequences, one can phase in capital tax cuts or increases in government investment early on and not only in the long run. Such a combined strategy might be particularly useful if fiscal consolidation needs to be done when the zero lower bound on nominal interest rate binds and short-run output costs are potentially large.

The analysis in our paper is conducted under perfect foresight. A perfectly credible policy plan can lead to an increase in consumption of optimizing households even in the short-run if a long-run income increase is anticipated. If a policy plan is not fully credible, then such positive effects might be smaller. Hence, in reality a clear commitment to a fiscal consolidation plan is important. Furthermore, in reality political economy aspects might influence the way a consolidation plan is set up. In particular, it might be difficult to reverse a temporary increase in tax rates. If this is the case and households anticipate that a final tax cut is unlikely, then the negative consequences in terms of output and welfare can increase. Thus, for practical applications such restrictions on the feasibility of a plan need to be taken into account.

For future work, the analysis of fiscal consolidation plans without perfect credibility or perfect foresight is of interest. Further, extending our analysis to additional instruments would be helpful. For example, government spending on education might increase human capital and enhance the long-term productivity of the workforce. In addition the inclusion of involuntary unemployment would be interesting for two reasons. First, it would be interesting to study how the welfare implications change if not all adjustments of labor are done along the intensive margin. Second, one could study changes in the requirement for unemployment benefits which might affect the natural rate of unemployment and the long-run output level. Finally, while our model includes a constant share of credit-constrained households, in reality fiscal consolidation might change this share. Therefore, modeling fiscal consolidation with heterogenous agents and an endogenously changing share of credit-constrained households would be very interesting.

2.8 References

Alesina, A. and S. Ardagna (2010). Large changes in fiscal policy: Taxes versus spending. In J. R. Brown (Ed.), *Tax Policy and the Economy*, Volume 24,

- pp. 35–68. Chicago: University of Chicago Press.
- Almeida, V., G. Castro, R. M. Félix, and J. R. Maria (2013). Fiscal consolidation in a small euro-area economy. *International Journal of Central Banking* 9(4), 1–38.
- Angeloni, I., E. Faia, and R. Winkler (2014). Exit strategies. *European Economic Review* 70, 231–257.
- Baxter, M. and R. G. King (1993). Fiscal policy in general equilibrium. *The American Economic Review* 83(3), 315–334.
- Bouakez, H. and N. Rebei (2007). Why does private consumption rise after a government spending shock? *Canadian Journal of Economics* 40(3), 954–979.
- Buttiglione, L., P. R. Lane, L. Reichlin, and V. Reinhart (2014). Deleveraging? What Deleveraging? *16th Geneva Report on the World Economy*.
- Carvalho, V. M. and M. M. F. Martins (2011). Macroeconomic effects of fiscal consolidations in a DSGE model for the euro area: does composition matter? FEP Working Paper 421.
- Chetty, R., A. Guren, D. Manoli, and A. Weber (2011). Are micro and macro labor supply elasticities consistent? A review of evidence on the intensive and extensive margins. *The American Economic Review* 101(3), 471–475.
- Christiano, L., M. Eichenbaum, and S. Rebelo (2011). When is the government spending multiplier large? *Journal of Political Economy* 119(1), 78–121.
- Christiano, L. J., M. Eichenbaum, and C. L. Evans (2005). Nominal rigidities and the dynamic effects of a shock to monetary policy. *Journal of Political Economy* 113(1), 1–45.
- Coenen, G., M. Mohr, and R. Straub (2008). Fiscal consolidation in the euro area: Long-run benefits and short-run costs. *Economic Modelling* 25, 912–932.
- Coenen, G., R. Straub, and M. Trabandt (2012). Fiscal policy and the Great Recession in the euro area. *American Economic Review* 102(3), 71–76.
- Coenen, G., R. Straub, and M. Trabandt (2013). Gauging the effects of fiscal stimulus packages in the euro area. *Journal of Economic Dynamics and Control* 37(2), 367–386.
- Cogan, J. F., T. Cwik, J. B. Taylor, and V. Wieland (2010). New Keynesian versus old Keynesian government spending multipliers. *Journal of Economic Dynamics and Control* 34(3), 281–295.
- Cogan, J. F., J. B. Taylor, V. Wieland, and M. H. Wolters (2013a). Fiscal consolidation strategies. *Journal of Economic Dynamics and Control* 37(2), 404–421.

- Cogan, J. F., J. B. Taylor, V. Wieland, and M. H. Wolters (2013b). Fiscal consolidation strategy: An update for the budget reform proposal of march 2013,. IMFS Working Paper No. 68.
- Corsetti, G., K. Kuester, A. Meier, and G. J. Müller (2013). Sovereign risk, fiscal policy, and macroeconomic stability. *The Economic Journal* 123(566), F99–F132.
- Drautzburg, T. and H. Uhlig (2011). Fiscal stimulus and distortionary taxation. NBER Working Papers 17111.
- Eggertsson, G. (2010). What fiscal policy is effective at zero interest rates? *NBER Macroeconomics Annual* 25, 59–112.
- Erceg, C. J., D. W. Henderson, and A. T. Levin (2000). Optimal monetary policy with staggered wage and price contracts. *Journal of Monetary Economics* 46(2), 281–313.
- Erceg, C. J. and J. Lindé (2013). Fiscal consolidation in a currency union: Spending cuts vs. tax hikes. *Journal of Economic Dynamics and Control* 37(2), 422–445.
- Forni, L., A. Gerali, and M. Pisani (2010). The macroeconomics of fiscal consolidations in euro area countries. *Journal of Economic Dynamics and Control* 34(9), 1791–1812.
- Furlanetto, F. (2011). Fiscal stimulus and the role of wage rigidity. *Journal of Economic Dynamics and Control* 35, 512–527.
- Giavazzi, F. and M. Pagano (1990). Can severe fiscal contractions be expansionary? Tales of two small european countries. In O. Blanchard and S. Fischer (Eds.), *NBER Macroeconomics Annual*, pp. 75–110. MIT Press.
- Giavazzi, F. and M. Pagano (1996). Non-Keynesian effects of fiscal policy changes: International evidence and the Swedish experience. *Swedish Economic Policy Review* 3, 67–103.
- Guajardo, J., D. Leigh, and A. Pescatori (2014). Expansionary austerity? New international evidence. *Journal of the European Economic Association* 12(4), 949–968.
- in 't Veld, J. (2013). Fiscal consolidations and spillovers in the euro area periphery and core. European Commission Economic Papers 506.
- Jordà, O. and A. M. Taylor (2013). The time for austerity: Estimating the average treatment effect of fiscal policy. NBER Working Paper 19414.
- Leeper, E. M., M. Plante, and N. Traum (2010). Dynamics of fiscal financing in the United States. *Journal of Econometrics* 156, 304–321.

- Mendoza, E. G., A. Razin, and L. L. Tesar (1994). Effective tax rates in macroeconomics: cross-country estimates of tax rates on factor incomes and consumption. *Journal of Monetary Economics* 34(3), 297–323.
- Perotti, R. (2012). The "austerity myth": Gain without pain? In *NBER Chapter: Fiscal Policy after the Financial Crisis*, pp. 307–354. National Bureau of Economic Research.
- Perotti, R. (2014). Defense government spending is contractionary, civilian government spending is expansionary. NBER Working Paper 20179.
- Philippopoulos, A., P. Varthalitis, and V. Varssilatos (2014). Fiscal consolidation in an open economy with sovereign premia. Athens University Working Paper 4-2014.
- Prescott, E. C. (2002). Prosperity and depression. *American Economic Review* 92(2), 1–15.
- Prescott, E. C. (2004). Why do Americans work so much more than Europeans? *Quarterly Review, Federal Reserve Bank of Minneapolis* 28, 2–13.
- Ramey, V. A. (2011). Identifying government spending shocks: It's all in the timing. *Quarterly Journal of Economics* 126(1), 1–50.
- Roeger, W. and J. in 't Veld (2013). Expected sovereign defaults and fiscal consolidations. European Commission Economic Papers 479.
- Schmitt-Grohé, S. and M. Uribe (2006). Optimal fiscal and monetary policy in a medium-scale macroeconomic model. In M. Gertler and K. Rogoff (Eds.), *NBER Macroeconomics Annual 2005*. MIT Press: Cambridge MA.
- Schwarz Müller, T. and M. H. Wolters (2014). The short-and long-run effects of fiscal consolidation in dynamic general equilibrium. unpublished.
- Stähler, N. and C. Thomas (2012). FiMod - a DSGE model for fiscal policy simulations. *Economic Modelling* 29(2), 239–261.
- Trabandt, M. and H. Uhlig (2011). The Laffer Curve revisited. *Journal of Monetary Economics* 58(4), 305–327.

Chapter 3

Model pooling and changes in the informational content of predictors: an empirical investigation for the euro area

Abstract

I study the performance of single predictor bridge equation models as well as a wide range of model selection and pooling techniques, including Mallows model averaging and Cross-Validation model averaging, for short-term forecasting euro area GDP growth. I explore to what extent model selection and model pooling techniques are able to outperform a simple autoregressive benchmark model in the periods before, during and after the Great Recession. I find that single predictor bridge equation models suffer a great variation in the forecast performance relative to the benchmark model over the analysed sub-samples. Moreover, model selection techniques turn out to produce quite poor forecasts in some sub-samples. On the contrary, model pooling based on the Cross-Validation and the Mallows criterion provide a very stable and accurate forecast performance.

Keywords: Short-term forecasting, Great Recession, mixed frequency data, model selection and model pooling.

JEL-Codes: C53, E37.

Model pooling and changes in the informational content of predictors: an empirical investigation for the euro area, Kiel Working Papers, No. 1982, January 2015.

<https://www.ifw-members.ifw-kiel.de/publications/model-pooling-and-changes-in-the-informational-content-of-predictors-an-empirical-investigation-for-the-euro-area-2/kwp1982>

3.1 Introduction

Short-term forecasting of GDP is an important task to guide policy makers. Central banks need to assess the current state of the economy to conduct monetary policy. Governments incorporate forecasts of economic activity into their budgetary procedures and international organizations rely on forecasts to provide guidance to their stakeholders.

Models used for short-term forecasting should be able to deal with data irregularities that may emerge from different publication delays of the predictor variables. In the forecasting literature this is known as the 'ragged-edge' problem. Another difficulty arises because of different sampling frequencies. For example, GDP is available only at quarterly frequency whereas many business cycle indicators are available on a monthly basis. For a detailed discussion of these issues see e.g. Giannone et al. (2008).

Bridge equation (BE) models provide a simple framework to deal with these data irregularities and are frequently used in policy institutions (see e.g. Kitchen and Monaco (2003), Sédillot and Pain (2003) or ECB (2008)). One reason for their widespread use in applied work is that BE models allow for an economic interpretation of the forecast, because they are typically parameterized parsimoniously as described by Diron (2008) and Antipa et al. (2012). The usefulness of the BE model approach to forecast euro area GDP growth is documented in Baffigi et al. (2004), Golinelli and Parigi (2007), Rünstler et al. (2009), Angelini et al. (2011) and Foroni and Marcellino (2014).¹

The Great Recession and the global financial crisis have led to a large downturn in world economic activity. Furthermore, many euro area countries experienced a double-dip recession due the emergence of the sovereign-debt crisis. Professional forecasters were heavily criticized for providing very poor forecasts during this period. From a forecasters' perspective this critique might seem unfair because it is well known that crisis events can lead to model and parameter instabilities which are hard to detect in real-time. Therefore, as pointed out recently by Timmerman and van Dijk (2013), one of the main challenges of the forecasting profession is to identify robust meth-

¹Of course, there are alternative short-term forecasting techniques, besides the BE model, that perform well in forecasting euro area GDP growth. See e.g. Kuzin et al. (2011) for the use of mixed-frequency vector autoregressions (MF-VAR) and mixed data sampling (MIDAS) models, Foroni and Marcellino (2014) for the use of factor augmented MIDAS models or Bańbura and Rünstler (2011) for the use of a dynamic factor model (DFM) in state space form.

ods to account for instabilities. These methods should be able to outperform simple benchmark models over various periods of time.

The empirical literature studying the stability properties of different short-term forecasting techniques for economic activity during recent crisis is still in an early stage. From a theoretical point of view, the pooling of forecasts provides a robust tool in the presence of instabilities (see Timmerman (2006)). Recent papers by Kuzin et al. (2013) and Drechsel and Scheufele (2012) find that model pooling is capable of outperforming simple benchmark models in the period before and during the Great Recession. Schumacher (2014) analyses the performance of single equation models for euro area GDP growth. In particular, the paper focuses on a comparison of the BE and the MIDAS modelling approach during and after the Great Recession.

I analyse the performance of single predictor BE models as well as model selection and model pooling techniques for short-term forecasting euro area GDP growth. In a recursive forecast evaluation exercise I analyse to what extent single predictors are able to outperform a simple autoregressive benchmark model in the period before, during and after the Great Recession in terms of the relative mean squared forecast error (MSFE). Therefore, I define three evaluation sub-samples, namely the period before the Great Recession (Q1:2003-Q4:2007), the period during the Great Recession (Q1:2008-Q4:2009) and the period after the Great Recession (Q1:2010-Q4:2013). Furthermore, I discuss to what extent model selection and model pooling techniques are able to outperform the simple benchmark model in these three sub-samples.

The first contribution of the paper is to study in detail how the importance of different groups of predictor variables (e.g. survey data, monetary and financial data, etc.) changes over the three sub-samples. So far, the existing literature is quite silent about what types of predictors performed well before, during and after the Great Recession in the euro area.

The second contribution of the paper is to analyse empirically whether model selection or model pooling techniques are robust to changes in the informational content of single predictors. In this regard, the results presented here can be seen as an extension to the work of Kuzin et al. (2013), who analysed the forecast performance of model pooling and model selection techniques for six industrialized countries. In particular, I apply Cross-Validation and Mallows model averaging for the case of ragged-edge and mixed frequency data. These techniques were proposed in a series of papers

by Hansen (2007, 2008, 2010) and Hansen and Racine (2012), but so far are rarely used in applied work, despite their theoretical property to minimize forecast risk. I compare these pooling techniques to five other pooling techniques which are frequently used in the existing literature, namely, weights based on the Akaike information criterion (AIC) and the Bayesian information criterion (BIC), weights based on past forecast performance and simple equal weight averaging and the median. The usefulness of sequential model selection using information criteria was put forward e.g. by Inoue and Kilian (2006).

Certain model pooling techniques such as Cross-Validation and Mallows model averaging allow to identify the importance of certain predictors in real-time by looking at the model weights. Therefore, the final contribution is to discuss the evolution of the model weights assigned to specific groups of predictor variables over the three sub-samples. In doing so, it is possible to identify the main driving forces of the pooled forecast. From a forecasters perspective this issue is very important because the forecaster typically is not only interested in forecasting a single number but also in providing an economic interpretation of the forecast.

The remainder of the paper is structured as follows. Section 3.2 presents the BE model used for forecasting and explains the model pooling techniques. In section 3.3, I describe the forecast evaluation design and the dataset. In Section 3.4 the results of the forecasting exercise are discussed and finally section 3.5 concludes.

3.2 Forecast models

3.2.1 Single predictor BE models

For each predictor variable $m = 1, \dots, M$, I estimate a single BE model according to equation (3.1). Y_{t+h} is the quarterly growth rate of real GDP and $h = \{1, 2\}$ is the forecast horizon. c is a constant and Y_{t-i} denotes lagged values of the dependent variable. The forecast is obtained using the direct step method. The monthly predictors are released three times during a quarter. Each time a new monthly observation becomes available I adjust the construction of the quarterly series derived from the monthly predictor. In equation (3.1), this quarterly series is represented by $X_{d,t+1}^m$. For this regressor

the subscript $d = 0, 1, 2, 3$ denotes the number of available monthly observations at the current data edge. For $d = 0$, no monthly observation is available and consequently the regressor drops from the regression. For $d = 1, 2, 3$ the average of the available monthly observations is used to construct $X_{d,t+1}^m$, the quarterly series. $X_{3,t-j}^m$ denotes lagged values of the predictor for which all monthly observations are available. e_{t+h}^m are the model residuals and T denotes the number of observations used for the estimation.

$$Y_{t+h} = c + \sum_{i=0}^p \gamma_i Y_{t-i} + \alpha X_{d,t+1}^m + \sum_{j=0}^q \delta_j X_{3,t-j}^m + e_{t+h}^m. \quad (3.1)$$

I estimate the BE model using ordinary least squares. The model specification is based on the BIC, allowing for $p_{max} = 1$ and $q_{max} = 2$. For later reference, it is convenient to re-write the forecast model into a more compact form:

$$Y_{t+h} = Z_t^m \beta^m + e_{t+h}^m, \quad (3.2)$$

where Z_t^m is a $1 \times k$ vector of regressors and β^m is a $k \times 1$ vector of coefficients. The out-of-sample forecast of an individual model m is given by $\hat{Y}_{T+h}^m = Z_T^m \hat{\beta}^m$.

Since the focus of the analysis is on the stability of the forecasting performance, I do not forecast missing values of the predictor at the current data edge to fill the missing monthly observations. Otherwise, it would not be possible to assess if a change in the forecasting performance of a predictor is due to a change in the information content of the predictor or to a change in the forecastability of the predictor itself at the current data edge. Instead, I follow Kitchen and Monaco (2003) or Drechsel and Maurin (2011) and re-estimate equation (3.1) whenever new information on the predictor becomes available.

3.2.2 Pooling techniques

In general, the combined forecast of each pooling technique is obtained by calculating a weighted average over all individual model forecasts, i.e.:

$$\hat{Y}_{T+h}^{pool} = \sum_{m=1}^M \hat{w}_{T+h}^m \hat{Y}_{T+h}^m, \quad (3.3)$$

where \hat{w}_{T+h}^m is the estimated weight assigned to model m .

Overall, I use seven pooling techniques: equal weighted averaging (EWA), the median, AIC weights (AICw), BIC weights (BICw), weights based on past forecast performance (MSEw), Mallows model averaging (MMA) and Cross - Validation model averaging (CVMA).

As shown by Stock and Watson (2003, 2004) EWA and the median perform well, despite their simplicity. For EWA, the model weights are $w^m = w = \frac{1}{M}$. The other pooling techniques are described in more detail below.

AIC and BIC model averaging

The use of the AIC for model combination was put forward by Buckland et al. (1997) and Burnham and Anderson (2002). The AIC weight for model m is

$$w_{T+h}^m = \frac{\exp(-\frac{1}{2}\Delta AIC_{T+h}^m)}{\sum_{l=1}^M \exp(-\frac{1}{2}\Delta AIC_{T+h}^l)}, \quad (3.4)$$

where $\Delta AIC_{T+h}^m = AIC_{T+h}^m - AIC_{T+h}^{min}$ is the difference between the AIC of indicator model m and the indicator model with the smallest AIC. The AIC_{T+h}^m is computed as:

$$AIC_{T+h}^m = T \ln((\hat{\sigma}^m)^2) + 2k^m \quad (3.5)$$

where $(\hat{\sigma}^m)^2 = 1/T \sum_{t+h=1}^T (\hat{e}_{t+h}^m)^2$ is an estimate for the error variance of model m and k^m is the number of regressors. Other forecast evaluation studies using the AIC weights are e.g. Kapetanios et al. (2008) or Drechsel and Maurin (2011).

As an alternative, it is also possible to calculate the weights using the BIC (see e.g. Hansen (2007) and Hansen (2008))

$$w_{T+h}^m = \frac{\exp(-\frac{1}{2}\Delta BIC_{T+h}^m)}{\sum_{l=1}^M \exp(-\frac{1}{2}\Delta BIC_{T+h}^l)}, \quad (3.6)$$

where $\Delta BIC_{T+h}^m = BIC_{T+h}^m - BIC_{T+h}^{min}$ is the difference between the BIC of indicator model m and the indicator model with the smallest BIC. The BIC_{T+h}^m is computed as:

$$BIC_{T+h}^m = T \ln((\hat{\sigma}^m)^2) + k^m \ln(T) \quad (3.7)$$

and $(\hat{\sigma}^m)^2$ is defined as above.

MSE weights

The idea of pooling models according to their past forecast performance was introduced by Bates and Granger (1969). Following Timmerman (2006) the MSE weights are computed as:

$$w_{T+h}^m = \frac{1/MSE_{T+h}^m}{\sum_{l=1}^M 1/MSE_{T+h}^l}, \quad (3.8)$$

with

$$MSE_{T+h}^m = \frac{1}{v} \sum_{t+h=T-v+1}^T (e_{t+h}^m)^2. \quad (3.9)$$

The sequence of out-of-sample errors, e_{t+h}^m , are computed over the last v available quarters. As in Kuzin et al. (2013) I calculate the MSE over the previous four quarters, i.e. $v = 4$.

Mallows model averaging (MMA)

The Mallows C_p criterion for model selection was introduced by Mallows (1973). The idea of using the Mallows criterion for model pooling was introduced by Hansen (2007). Hansen (2008) shows that using the Mallows criterion for model pooling provides an asymptotically unbiased estimator for the mean squared forecast error when the observations are stationary time-series. The Mallows criterion for selecting the weights is defined as the penalized sum of the squared residuals

$$C_{T+h}(\mathbf{w}) = \mathbf{w}' \hat{\mathbf{e}}' \hat{\mathbf{e}} \mathbf{w} + 2\tilde{\sigma}^2 \mathbf{w}' \mathbf{K}, \quad (3.10)$$

where $\mathbf{w} = [w^1, \dots, w^M]'$ is the weighting vector, and $\hat{\mathbf{e}} = [\hat{\mathbf{e}}^1, \dots, \hat{\mathbf{e}}^M]$ is a matrix containing the in-sample errors of the individual models to be combined. The vector $\mathbf{K} = [k^1, \dots, k^M]'$ contains the number of regressors included in each of the individual models and $\tilde{\sigma}^2 = \frac{1}{T-k_{max}} \sum_{t=1}^T (\hat{e}_{t+h}^{k_{max}})^2$ is an estimate of the error variance of the model with the largest number of regressors, k_{max} . The MMA weighting vector \mathbf{w} is obtained by minimizing $C_{T+h}(\mathbf{w})$. As pointed out by Hansen (2008), to get feasible values for \mathbf{w} it is necessary to impose two additional restrictions for the minimization. First, the weights should sum up to one. Second, the weights should only take values between

zero and one. Accordingly, the MMA weighting vector is defined as:

$$\hat{\mathbf{w}} = \mathbf{argmin} C_{T+h}(\mathbf{w}) \quad (3.11)$$

s.t.

$$\sum_{m=1}^M w_{T+h}^m = 1 \quad (3.12)$$

$$0 \leq w_{T+h}^m \leq 1 \quad (3.13)$$

This is a quadratic programming problem which can not be solved analytically.²

Cross-Validation Model Averaging (CVMA)

The Cross-Validation (CV) criterion for model selection was introduced by Allen (1974), Geisser (1974) and Stone (1974). The idea of using the CV criterion for model pooling was put forward by Hansen and Racine (2012), who proposed a "jackknife model averaging" (JMA) estimator to obtain the model weights for one-step ahead forecasts. The advantage of JMA over the Mallows criterion is that it does not require the error terms, e_{t+h}^m , to be conditionally homoskedastic. Hansen (2010) generalized this framework to allow also for multi-step ahead forecasting by introducing Cross-Validation model averaging (CVMA), which relaxes the assumption that the errors terms need to be serially uncorrelated. For a forecast horizon of $h=1$, JMA and CVMA deliver the same model weights. The CVMA criterion for selecting the weights is

$$CVMA_{T+h,h}(\mathbf{w}) = \frac{1}{T} \mathbf{w}' \tilde{\mathbf{e}}_h' \tilde{\mathbf{e}}_h \mathbf{w}, \quad (3.14)$$

where \mathbf{w} is the weighting vector defined as above and $\tilde{\mathbf{e}}_h = [\tilde{\mathbf{e}}_h^1, \dots, \tilde{\mathbf{e}}_h^M]$ is a matrix containing the leave- h -out residuals of the individual models to be combined. The leave- h -out residual of model m for observation t is defined as

$$\tilde{e}_{t+h,h}^m = Y_{t+h} - Z_t^m \tilde{\beta}_{t,h}^m, \quad (3.15)$$

where $\tilde{\beta}_{t,h}^m$ is the coefficient vector obtained from regression (3.1) leaving out the observations $\{t-h+1, \dots, t+h-1\}$. For further details the reader is referred to Hansen (2010).

²The MATLAB program **quadprog** provides numerical algorithms to solve these kind of problems.

The $CVMA_{T+h,h}$ weight vector is then defined as:

$$\hat{\mathbf{w}} = \mathbf{argmin} CVMA_{T+h,h}(\mathbf{w}) \quad (3.16)$$

s.t.

$$\sum_{m=1}^M w_{T+h}^m = 1 \quad (3.17)$$

$$0 \leq w_{T+h}^m \leq 1 \quad (3.18)$$

MMA and CVMA have in common that they explicitly explore the co-variance structure of the forecast errors to minimize forecast risk. This is an distinguishing feature with respect to the other model pooling techniques used in this paper. Therefore, one can think of these pooling techniques in a similar way as of an investor who wants to minimize the risk of an investment portfolio.

3.3 Data and forecasting design

3.3.1 Dataset

The dataset for the euro area consists of a quarterly real GDP series from Q1:1991 to Q4:2013 and 39 predictor variables available at monthly frequency over a sample ranging from M1:1991 to M12:2013. All series are seasonally adjusted. The predictor variables include sentiment indicators, indicators of real economic activity as well as monetary and financial variables. For convenience, I distinguish five broad data categories: Survey data (SD), hard business cycle data (HD), monetary and financial data (MFD), international data (ID) and the composite leading indicator (CLI) of the OECD. I decide to put the CLI into a separate category because it is constructed using many other data series as an input. The data sources are the European Commission, Eurostat, the European Central Bank (ECB) and the OECD. The data for euro area GDP provided by Eurostat is only available from Q1:1995 onwards. I therefore backdate the missing values using the Area-wide Model (AWM) database provided by the ECB. Monthly data for production in construction, retail trade volumes and the harmonized unemployment rate are not available either for the whole time period at the primary source. In order to backdate the missing values for these variables I use the December

2012 edition of the OECD original release data and revisions database. A detailed list of all predictor variables, data transformations and data sources can be found in the appendix. I use a final revised dataset and not a real-time dataset. Thus, the impact of data revisions is not addressed in the analysis. However, Diron (2008) finds that pseudo real-time exercises of forecasting euro area GDP growth overall provide reliable results. In addition, the studies of Faust and Wright (2009) and Wolters (2015) find that the ranking of different forecasting models hardly changes when using revised or real-time data.

3.3.2 Evaluation design

The forecast evaluation is performed using a pseudo real-time design. This approach replicates the availability pattern of the data at the time the forecast is computed. In general, the availability of the data at a specific information set differs with respect to the indicator groups, e.g. sentiment indicators are typically available more timely than industrial production data. To mimic the ragged-edge data structure in the forecasting experiment I follow the recent literature (e.g. Giannone et al. (2008), Bańbura and Rünstler (2011) and Marcellino and Schumacher (2010)) and store the missing data values at the end of the sample at the date of the download. In the evaluation exercise, the GDP forecast is updated on a bi-weekly basis. Therefore, I downloaded the data twice (on the 5th June 2014 and on the 20th June 2014). Table 3.1 shows the delays of the most prominent predictor series.³ For example at the beginning of June 2014 sentiment indicators are available until May 2014, whereas industrial production data is only available until March 2014. Two weeks later one more observation becomes available for industrial production, since it is published roughly 45 days after the end of the month. For GDP, which is a quarterly variable and not listed here, I impose that a new observation becomes available 45 days after the end of the respective quarter. This is in line with the data release calendar of Eurostat. Moreover, I assume that the data releases follow a fixed pattern throughout the whole forecast evaluation. For the evaluation exercise I use the data vintage downloaded on the 20th of June 2014.

³A detailed overview of the delays for all predictors can be found in table 3.6 in the appendix.

Table 3.1: Publication lags.

Variable	Publishing lag at 5th day	Publishing lag at 20th day
Economic sentiment	1 month	1 month
Business climate	1 month	1 month
Employment expectations	1 month	1 month
Industrial production	3 month	2 month
Retail sales	2 month	2 month
Car registrations	2 month	1 month
Money supply	2 month	2 month
Exchange rates	1 month	1 month
Stock index	1 month	1 month

Table 3.2 presents a typical forecasting round, which consists of 12 information sets. Q_t is the quarter the forecaster wishes to forecast. The first forecast is made on the 20th day in the 2nd month in the quarter Q_{t-1} , i.e. right after the publication of GDP of Q_{t-2} , using only data which is available at this point in time. The forecast for GDP is then updated on a bi-weekly basis. The forecasting round ends on the 5th day in the 2nd month in the quarter Q_{t+1} . This is roughly two weeks before the first estimate of GDP is published by Eurostat. For information sets 1-6, the observation of GDP growth for the quarter Q_{t-1} is not available for the forecaster. During a forecasting round the single indicator models and the model weights are re-estimated for every information set. The estimation sample expands recursively.⁴

Table 3.2: A typical forecasting round.

Forecast Quarter	Information set (IS)	Forecast made on	forecast horizon
Q_t	1	Q_{t-1} , 2nd Month, 20th day	h=2
	2	Q_{t-1} , 3rd Month, 5th day	
	3	Q_{t-1} , 3rd Month, 20th day	
	4	Q_t , 1st Month, 5th day	
	5	Q_t , 1st Month, 20th day	
	6	Q_t , 2nd Month, 5th day	
	7	Q_t , 2nd Month, 20th day	h=1
	8	Q_t , 3rd Month, 5th day	
	9	Q_t , 3rd Month, 20th day	
	10	Q_{t+1} , 1st Month, 5th day	
	11	Q_{t+1} , 1st Month, 20th day	
	12	Q_{t+1} , 2nd Month, 5th day	

⁴The use of a recursive scheme is done frequently in the existing literature studying euro area growth, see e.g. Forni and Marcellino (2014), Kuzin et al. (2011) or Drechsel and Maurin (2011), among others.

For the forecast evaluation I reserve the period from the first quarter of the year 2003 (Q1:2003) until the fourth quarter of the year 2013 (Q4:2013). This sample is further divided into three sub-samples, denoted as $S_i = S_1, S_2, S_3$, in order to analyse the forecast performance for the periods before, during and after the Great Recession. S_1 ranges from Q1:2003 to Q4:2007, whereas S_2 covers the period during the Great Recession, which I define from Q1:2008 to Q4:2009. S_3 covers the period from Q1:2010 to Q4:2013.

The forecast performance of a single indicator model, a model pooling or a model selection technique is measured in terms of the mean squared forecast error (MSFE) relative to the MSFE of an AR(1) benchmark model

$$rel. MSFE_{IS}^{S_i} = \frac{\sum_{t+h=T_0^{S_i}}^{T_1^{S_i}} (Y_{t+h} - \hat{Y}_{t+h|IS})^2}{\sum_{t+h=T_0^{S_i}}^{T_1^{S_i}} (Y_{t+h} - \hat{Y}_{t+h|IS}^{AR})^2}. \quad (3.19)$$

As shown in equation (3.19), the relative MSFE is computed separately for each of the three sub-samples and for each of the 12 information sets. $T_0^{S_i}$ and $T_1^{S_i}$ refer to the beginning and the end of the respective evaluation sub-sample and $IS = 1, \dots, 12$ denotes the information set at which the forecast is computed. Y_{t+h} is the realization of GDP growth, $\hat{Y}_{t+h|IS}$ is a forecast of a single indicator model, a model pooling or a model selection technique and $\hat{Y}_{t+h|IS}^{AR}$ is the forecast of the benchmark model. Both forecasts only incorporate information which are available at the point in time the forecast is computed.

3.4 Results

3.4.1 Assessing changes in the informational content of predictors

It is well known that the informational content of a single predictor variable might vary over time. In order to get a first impression to what extent this is an issue for the euro area, figure 3.1 shows the share of BE models that outperform the AR(1) in terms of the MSFE for the period before (black dotted line), during (black dashed line) and after (black solid line) the Great Recession. In the period before and after the Great Recession, roughly 20 to 40

Figure 3.1: Share of single predictor BE models that outperform the benchmark.

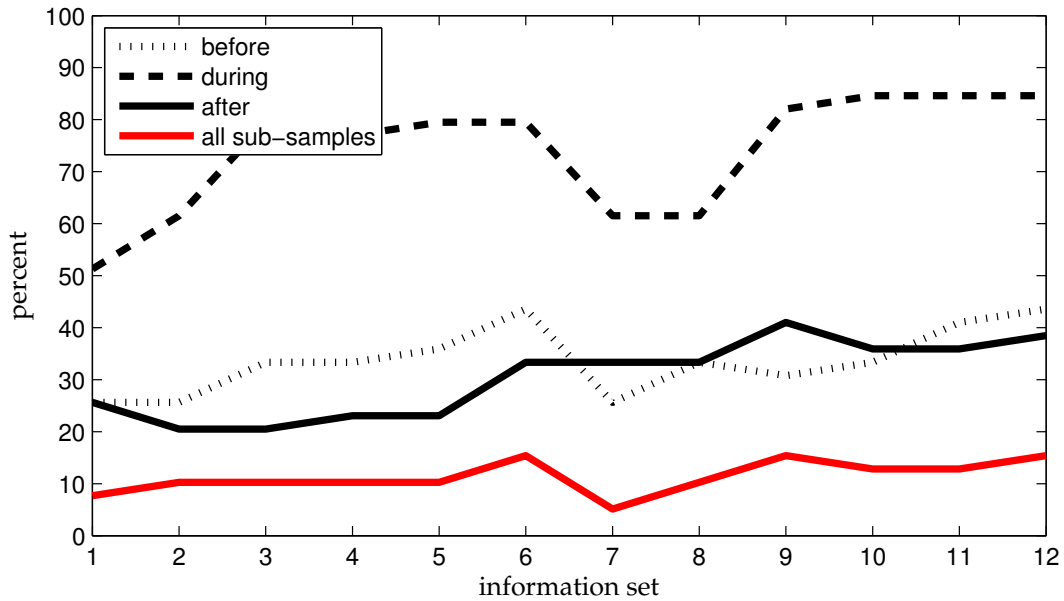

percent of the predictors provide some additional information, depending on the information set. During the Great Recession this share becomes twice as large, which can be seen as evidence in favor of the conjecture that the informational content of predictors is subject to considerable changes. However, to shed some more light on this issue, I also report the share of single predictor BE models which outperform the benchmark in each of the three sub-samples (red solid line). The number of these models is very small and ranges between 5 and 15 percent. Such an environment is quite challenging, because a forecaster who selects a model that performs best over a particular sample (say, during the Great Recession), might produce a very poor forecast in the period after the Great Recession if the informational content of this specific predictor changes. The noticeable kink that occurs when moving from information set 6 to 7 is due to the fact that the performance of the benchmark model improves because one more observation for GDP becomes available for the forecaster. To further assess the forecast performance of the BE models, table 3.3 reports summary statistics for a given information set and over the three sub-samples. I follow Stock and Watson (2012) and show the relative MSFE at the 10th, 25th, 50th, 75th and 90th percentile of the distribution of the individual BE model forecasts. For the period before the Great Recession (Q1:2003-Q4:2007) the best 10 percent of the models

are able to moderately outperform the benchmark. Depending on the information set, the improvement over the benchmark ranges between 10 to 20 percent. The middle part of table 3.3 shows the results for the period during the Great Recession. In this evaluation sample the MSFE of the benchmark is much larger than for the period before the Great Recession. While the absolute performance of all models deteriorates the relative performance with respect the benchmark improves substantially. The best ten percent of the BE models outperform the benchmark at least by 35 percent. At the end of the forecasting round the relative MSFE is 0.18. The lower part of table 3.3 reports the results for the period after the Great Recession (Q1:2010-Q4:2013). In this evaluation period the MSFE of the benchmark model is much lower than during the Great recession period, but still about twice as large as in the period before the Great Recession. In terms of the relative MSFE the best ten percent of the BE models perform better than in the period before the Great Recession but worse compared to the period during the Great Recession.

Regarding the forecast performance of individual BE models I briefly summarize the main findings.⁵ For the period before the Great Recession I find that for information set 1 to 6 monetary and financial as well as survey indicators, namely *M1* and the stock index as well as the economic sentiment indicator, the consumer confidence indicator and consumer employment expectations yield the largest gains over the benchmark model. The relative MSFE of these variables is between 0.7 and 0.8. For information set 7 to 12, the variables *M1* and the stock index again clearly outperform the benchmark model, but also some hard business cycle indicators show a relative MSFE below one. The industrial production of consumer non-durables and new car registrations work quite well. Predictors that represent the international environment barely outperform the benchmark model and also Composite Leading Indicator (CLI) has a very poor forecast performance.

For the period during the Great Recession (Q1:2008-Q4:2009) I observe that the ranking of the indicators changes a lot. The CLI shows large improvements in the relative forecasting performance for all information sets. At the end of the forecasting round the relative MSFE of this predictor is 0.35. Also the relative performance of the indicators describing the international environment improves. However, substantial gains are only present for informa-

⁵Detailed results for all individual models can be found in table 3.7, 3.8 and 3.9 in the appendix.

Table 3.3: Forecast performance of single predictor BE models.

IS	1	2	3	4	5	6	7	8	9	10	11	12
	h=2						h=1					
Q1:2003-Q4:2007												
AR(1)	MSFE 0.07						MSFE 0.05					
	relative MSFE						relative MSFE					
percentile												
10	0.83	0.89	0.89	0.89	0.89	0.89	0.89	0.81	0.84	0.85	0.80	0.80
25	1.00	1.00	0.96	0.98	0.98	0.94	1.00	0.98	0.98	0.95	0.91	0.91
50	1.08	1.08	1.11	1.07	1.04	1.04	1.13	1.07	1.07	1.06	1.04	1.04
75	1.24	1.21	1.16	1.16	1.19	1.20	1.28	1.27	1.20	1.20	1.15	1.13
90	1.31	1.31	1.28	1.28	1.33	1.33	1.38	1.38	1.30	1.30	1.28	1.25
Q1:2008-Q4:2009												
AR(1)	MSFE 2.69						MSFE 1.68					
	relative MSFE						relative MSFE					
percentile												
10	0.62	0.58	0.57	0.52	0.52	0.48	0.64	0.60	0.35	0.35	0.18	0.18
25	0.88	0.82	0.75	0.73	0.68	0.67	0.82	0.80	0.65	0.59	0.58	0.57
50	1.00	0.99	0.90	0.89	0.82	0.82	0.96	0.96	0.84	0.76	0.71	0.71
75	1.05	1.05	1.00	1.00	0.99	0.98	1.06	1.04	0.98	0.96	0.93	0.93
90	1.22	1.19	1.07	1.07	1.07	1.07	1.26	1.16	1.10	1.08	1.08	1.07
Q1:2010-Q4:2013												
AR(1)	MSFE 0.14						MSFE 0.10					
	relative MSFE						relative MSFE					
percentile												
10	0.86	0.73	0.73	0.73	0.73	0.68	0.80	0.79	0.68	0.62	0.65	0.71
25	0.98	1.02	1.03	1.05	1.04	0.96	0.96	0.96	0.92	0.92	0.92	0.92
50	1.14	1.16	1.16	1.16	1.19	1.15	1.10	1.10	1.02	1.03	1.04	1.04
75	1.44	1.49	1.44	1.44	1.45	1.45	1.19	1.25	1.25	1.24	1.20	1.24
90	2.55	2.55	2.63	2.63	2.35	2.35	1.49	1.51	1.52	1.59	1.61	1.54

Notes: IS = information set, h = forecast horizon.

tion sets 7 to 12. With respect to the hard business cycle indicators I find that industrial production in manufacturing yields the best forecast performance at the end of the forecasting round whereas industrial production of consumer non-durables, which works quite well in the period before the Great Recession, hardly beats the benchmark model. The forecast performance of the surveys improves to a large extent. Nearly all considered indicators are able to beat the benchmark model. However, there is no clear tendency in favor of a specific indicator. Finally, for monetary and financial indicators the improvement in the relative forecast performance is only limited. The stock index and *M1* show a relative MSFE which is very similar to the period before the Great Recession.

For the period after the Great Recession (Q1:2010-Q4:2013) the monetary aggregate *M1* works quite well at all forecast horizons, whereas stock market developments, which worked well in the period before and during the Great Recession, seem to lose their informational content. The relative performance of the surveys worsens compared to the period during the Great Recession and only a few indicators have a MSFE lower than one. For information set 1 to 6 the economic sentiment and retail confidence indicator as well as employment expectations in the retail sector show the best performance whereas for information set 7 to 12 employment expectations in the construction sector work well.

3.4.2 The forecast performance of model pooling techniques

The results from the previous section suggest that the informational content of single predictors is subject to considerable changes. In the following I therefore investigate to what extent model pooling techniques are able to cope with this environment. In order to get an impression of the performance of the model pooling techniques relative to the individual BE models, figure 3.2 plots the results for information set 9. This information set is of particular interest because it replicates a typical nowcast situation in which the first month of industrial production data for the current quarter is available.⁶ On the left hand side I plot the relative MSFE of the period before the Great Recession against the relative MSFE of the period during the Great Recession.

⁶Scatter plots for the other information sets are give in figures 3.8 to 3.11 in the appendix.

Figure 3.2: Relative MSFE comparison for information set 9.

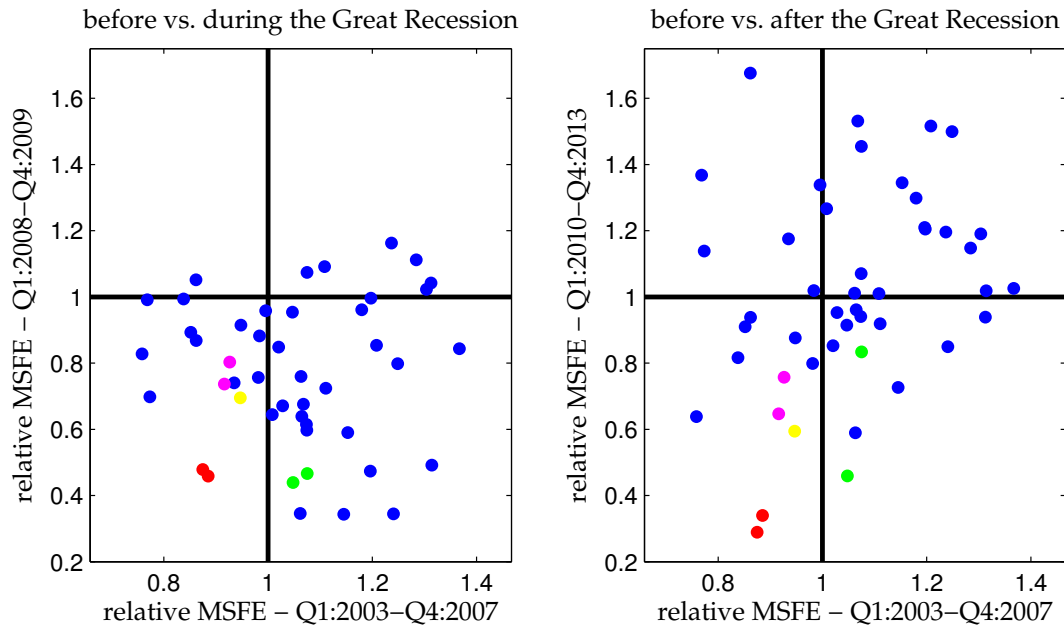

Notes: Blue dots: single predictor BE models, red dots: CV and Mallows model averaging, yellow dot: MSE weights, green dots: BIC and AIC weights, purple dots: equal weight averaging and median.

On the right hand side I plot the relative MSFE of the period before the Great Recession against the period after the Great Recession.

One advantage of this graphical representation is that one can easily track the forecast performance of a single BE model over different sub-samples. Remember that a value of the relative MSFE below one implies that the respective model is better than the benchmark. According to Stock and Watson (2004), one would expect the dots to cluster around the 45 degree line when the models have a stable forecast performance. The blue dots denote the BE models. For convenience I grouped the model pooling techniques. The red dots represent CVMA and MMA, whereas the green dots represent AIC and BIC model pooling. Finally, model pooling based on the MSE is in yellow and EWA as well as the median are in purple.

As shown on the left hand side of figure 3.2, there are a some BE models that outperform the benchmark before as well as during the crisis. Interestingly, a large number of predictors which did not perform well before the Great Recession, turn out to beat the benchmark during the Great Recession. However, this results in the unpleasant situation in which the predictors that work best in the period before the crisis provide a poor performance com-

pared to the best predictors in the period during the crisis. In such an environment, model pooling techniques provide a possibility to guard against changes in the relative forecast performance. Five out of seven pooling techniques beat the benchmark model in both sub-samples.

As shown on the right hand side of figure 3.2, the number of BE models which outperform the benchmark in the period before and after the Great Recession is very small. This finding is in line with figure 3.1. Moreover it becomes apparent that a number of BE models locate in the upper left and lower right quadrant, meaning that the informational content of these predictor variables is different for the period before and after the Great Recession. Interestingly, MMA and CVMA are able to outperform all BE models in the period after the Great Recession.

So far, I only report the results for information set 9. Table 3.4 contains the detailed results for all information sets. The upper part shows the forecasting performance for the model pooling techniques in the period before the Great Recession. A striking feature is that CVMA and MMA outperform the other pooling techniques at all information sets. The gains compared to the benchmark range between 10 and 20 percent, depending on the information set. MSE weights, EWA and the median also outperform the autoregression. However, their performance slightly lacks behind the aforementioned pooling techniques. On the contrary, BIC and AIC model pooling have difficulties in beating the benchmark model. Comparing the model pooling techniques with the BE models, I find that CVMA and MMA perform as good as the 10th percentile of the BE models.

The middle part of table 3.4 reports the results for the period during the Great Recession. In this period, all considered pooling techniques are able to outperform the benchmark model for all information sets. AIC and BIC weights work best. However, the difference in the relative MSFE, especially to MMA and CVMA, is not large. Compared to the BE models, the performance of model pooling techniques lacks somewhat behind the 10th percentile of the BE models, especially for information sets 1 and 2 as well as information sets 7 and 8. For these information sets, the 10th percentile BE model has a 0.1 to 0.2 lower relative MSFE than the best model pooling technique. For the other information sets this difference is below 0.1.

Finally, the lower part of table 3.4 shows the results for the period after the Great Recession. In this period the ranking of the model pooling techniques

Table 3.4: Forecast performance of model pooling techniques.

IS	1	2	3	4	5	6	7	8	9	10	11	12
	h=2						h=1					
	Q1:2003-Q4:2007											
AR(1)	MSFE 0.07						MSFE 0.05					
	relative MSFE						relative MSFE					
pooling technique												
CVMA	0.94	0.82	0.78	0.85	0.87	0.85	0.91	0.87	0.88	0.88	0.79	0.77
MMA	0.99	0.83	0.79	0.88	0.90	0.84	0.97	0.97	0.87	0.87	0.80	0.77
MSEw	0.96	0.91	0.91	0.91	0.90	0.89	0.99	0.95	0.95	0.94	0.87	0.86
BICw	1.14	0.95	0.89	1.01	1.06	1.01	1.04	1.01	1.05	1.05	0.85	0.85
AICw	1.06	0.99	0.91	0.99	1.07	1.02	1.02	1.00	1.08	1.02	0.85	0.84
EWA	0.99	0.96	0.93	0.91	0.91	0.90	0.98	0.96	0.92	0.91	0.87	0.87
MEDIAN	0.99	0.97	0.94	0.91	0.90	0.91	1.00	0.93	0.93	0.92	0.91	0.91
	Q1:2008-Q4:2009											
AR(1)	MSFE 2.69						MSFE 1.68					
	relative MSFE						relative MSFE					
pooling technique												
CVMA	0.81	0.73	0.60	0.58	0.58	0.50	0.85	0.87	0.46	0.47	0.24	0.24
MMA	0.84	0.78	0.63	0.61	0.63	0.57	0.82	0.81	0.48	0.49	0.26	0.26
MSEw	0.91	0.87	0.81	0.77	0.74	0.70	0.91	0.88	0.70	0.65	0.49	0.47
BICw	0.80	0.73	0.62	0.55	0.55	0.46	0.76	0.80	0.44	0.45	0.13	0.13
AICw	0.84	0.79	0.58	0.54	0.53	0.43	0.78	0.83	0.47	0.48	0.12	0.13
EWA	0.92	0.88	0.82	0.79	0.75	0.72	0.91	0.88	0.74	0.68	0.62	0.60
MEDIAN	0.94	0.93	0.87	0.82	0.80	0.78	0.92	0.90	0.80	0.77	0.76	0.75
	Q1:2010-Q4:2013											
AR(1)	MSFE 0.14						MSFE 0.10					
	relative MSFE						relative MSFE					
pooling technique												
CVMA	0.65	0.63	0.49	0.46	0.46	0.30	0.67	0.87	0.34	0.35	0.34	0.35
MMA	0.58	0.62	0.46	0.45	0.45	0.35	0.84	0.84	0.29	0.32	0.40	0.42
MSEw	0.75	0.75	0.68	0.65	0.67	0.60	0.80	0.77	0.59	0.60	0.61	0.63
BICw	0.91	1.11	0.71	0.58	0.57	0.79	0.93	1.01	0.46	0.46	1.04	1.04
AICw	0.83	1.03	0.77	0.62	0.62	0.80	0.94	1.08	0.83	0.83	1.04	1.04
EWA	0.85	0.83	0.79	0.78	0.79	0.74	0.84	0.80	0.65	0.64	0.63	0.64
MEDIAN	0.87	0.82	0.85	0.84	0.85	0.84	0.85	0.84	0.76	0.74	0.70	0.71

Notes: IS = information set, h = forecast horizon, CVMA = Cross - Validation model averaging, MMA = Mallows model averaging, MSEw = MSE weights, BICw = BIC weights, AICw = AIC weights, EWA = equal weight averaging, MEDIAN = median forecast.

changes substantially compared to the period during the Great Recession. CVMA and MMA provide the best forecast performance in this period. Except for information set 8, these two techniques outperform all other model pooling techniques to a quite substantial degree and, in addition, they provide more accurate forecasts than the 10th percentile of the BE models. MSE weights as well as EWA and the median forecast also outperform the benchmark model for all information sets. The results for model pooling according to the AIC and BIC results are mixed. They outperform the benchmark only for 8 out of 12 information sets and they clearly lack behind CVMA and MMA.

Overall, five model pooling techniques are able to outperform the benchmark model in all three sub-samples and at all information sets, namely CVMA, MMA, MSE weights, EWA and the median forecast. Out of these five, CVMA and MMA give the most accurate forecasts. On the contrary, for AIC and BIC model pooling the results are quite mixed. They perform well in the period during the Great Recession, but provide very poor forecasts in the period before the Great Recession. In the period after the Great Recession they outperform the benchmark for 8 out of 12 information sets.

However, outperforming the ex-post best performing BE model is quite difficult for all considered model pooling techniques. This reflects the argument put forward by Hibon and Evgeniou (2005), that model pooling does not necessarily lead to the best possible forecast but pooling provides a viable tool to reduce forecast risk.

3.4.3 The evolution of the model weights

In the following, I discuss the evolution of the model weights to identify the main drivers of the pooled forecast. Therefore, I plot the average weights assigned to each group of indicators for each information set and for the three sub-samples in figures 3.3 to 3.7.⁷

With respect to the evolution of the model weights over the different information sets one would expect that some predictors are more useful at the beginning of a forecasting round than at the end and vice versa, e.g. due to different publication lags of the predictors or differences in the lead/lag relation between a predictor and the target variable. For the euro area, Drechsel

⁷EWA and the median are not discussed below because for the former the weights are constant by definition and for the latter a single model receives a weight of one.

and Maurin (2011) showed that the model weights indeed vary substantially over different information sets. For my dataset the following patterns emerge for BIC and AIC weights as well as CVMA and MMA. Surveys tend to get high weights at the beginning and the middle of the forecasting round (information sets 1 to 8), whereas they get almost zero weight at the end of the forecasting round (information sets 9-12). The same pattern also holds for monetary and financial variables. On the contrary, hard business cycle indicators receive the largest weights at the end of the forecasting round when industrial production data becomes available for the current quarter. For the CLI there is no clear pattern over the different information sets, but relatively the indicator receives quite a large weight for nearly all information sets. International variables play only a minor role compared to the other indicator groups at all information sets.

Figure 3.3: Weights for BIC

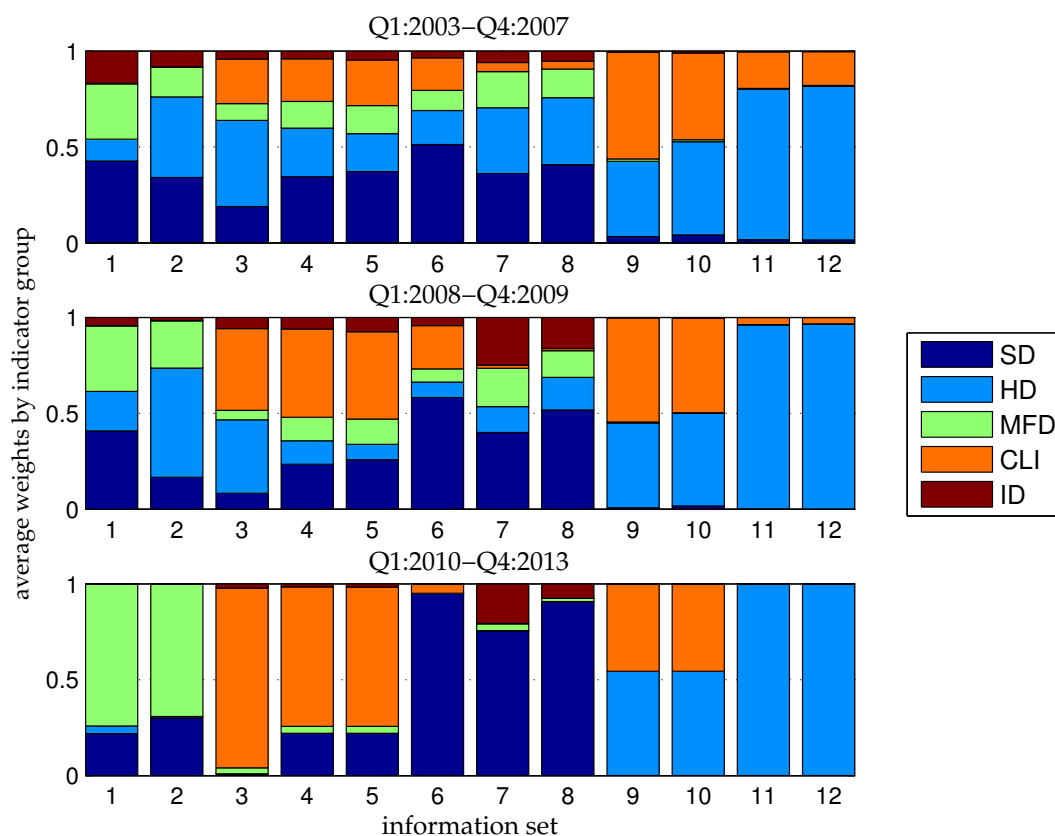

Notes: SD = Survey data, HD = Hard data, MFD = Monetary & Financial data, CLI = Composite Leading Indicator, ID = International data.

Figure 3.4: Weights for AIC

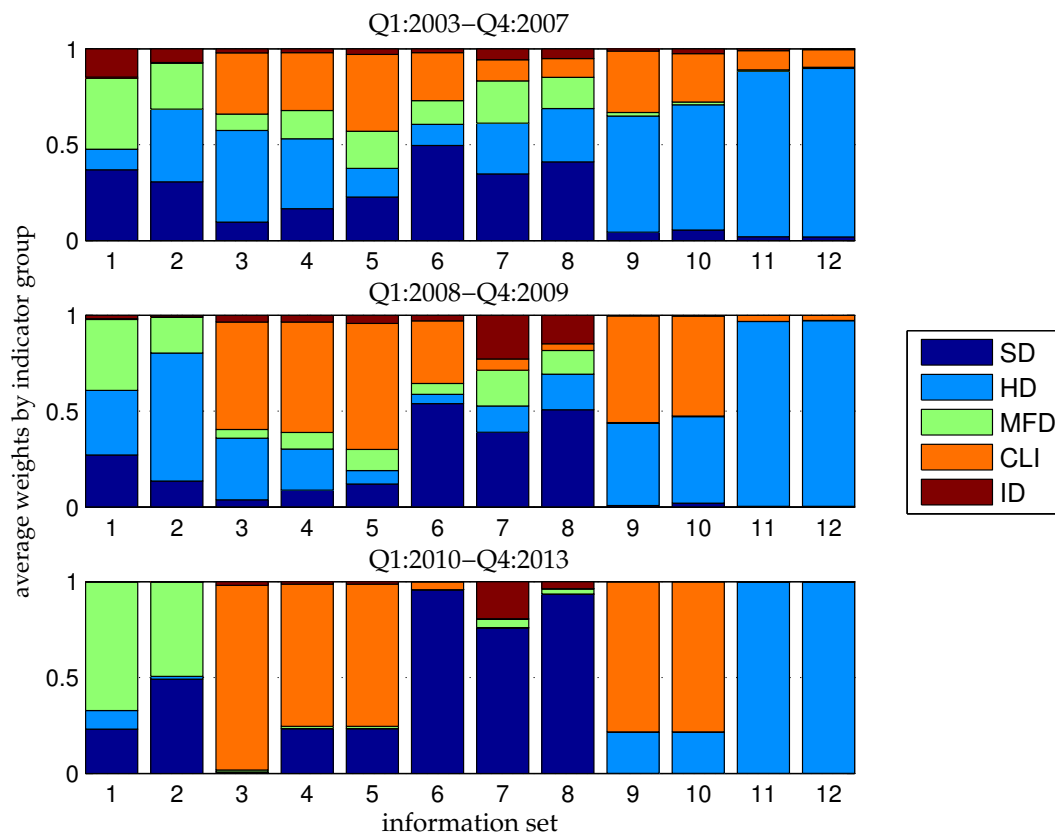

Notes: SD = Survey data, HD = Hard data, MFD = Monetary & Financial data, CLI = Composite Leading Indicator, ID = International data.

With respect to the evolution of the model weights over time one would expect that the weights assigned to a specific predictor or group of predictors adopt according to the changes in the predictive content of the predictors as documented in the previous section. For survey indicators the weights are increasing over time. Indeed, this fits to the finding of the previous section that the forecast performance of surveys is considerably better during the Great Recession than before. In addition, this may also reflect the idea recently put forward by Bloom (2009) and Baker et al. (2013) that macroeconomic uncertainty is an important driver of business cycles. In this sense, the sharp and persistent drop in business and consumer confidence surveys observed in the euro area for the period during and after the Great Recession can be interpreted as a period of high uncertainty. This argument is in line with the findings of Bachmann et al. (2013), who showed for the United States and Germany that survey data provides a reasonable source for measuring uncer-

Figure 3.5: Weights for Mallows model averaging.

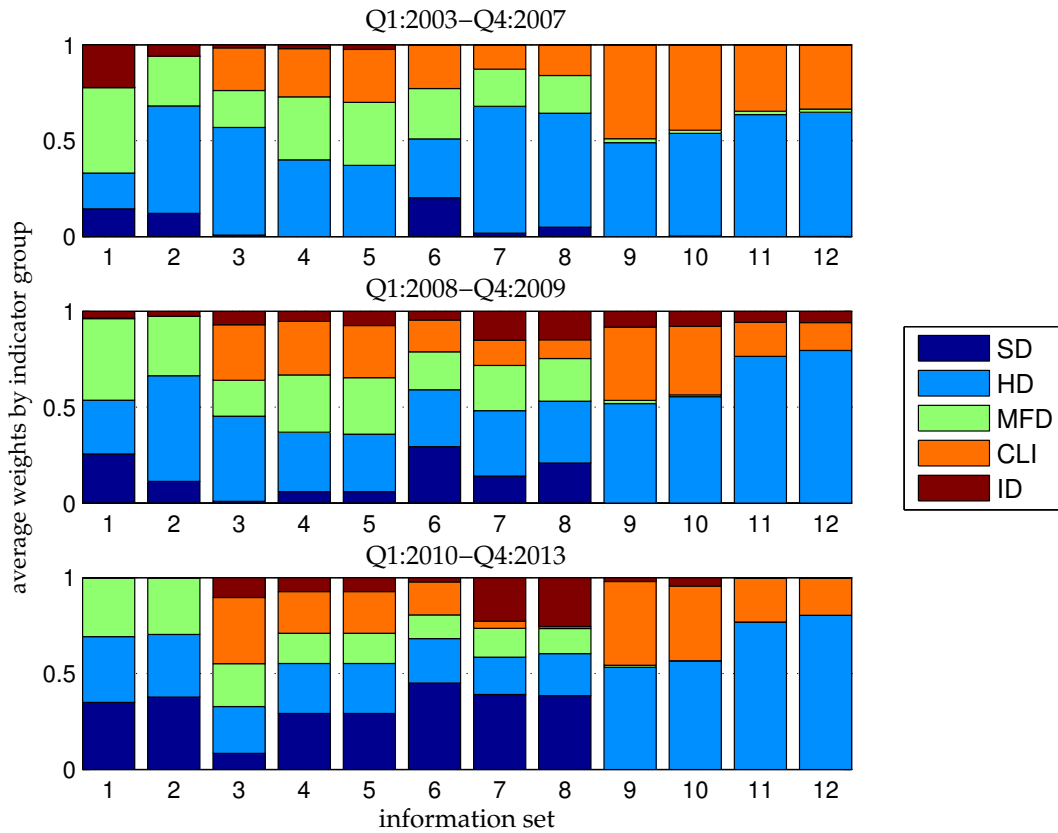

Notes: SD = Survey data, HD = Hard data, MFD = Monetary & Financial data, CLI = Composite Leading Indicator, ID = International data.

tainty. To a smaller extent this is also true for the international variables. The weights increase in the periods during and after the Great Recession. This may reflect the fact that the trade channel has become more important for forecasting euro area GDP growth since the Great Recession due to the large degree of synchronization of the international business cycle. For the CLI the weights also increase over time, which is again consistent with the finding that the performance of this indicator turns out to be quite good in the period during the Great Recession. On the contrary, the weights for monetary and financial indicators tend to become smaller over time except for information set 1 and 2. Furthermore, the weights for hard business cycle indicators become substantially smaller over time, especially for the information sets 1 to 8, while they remain important at the end of the forecasting round in all subperiods. These observations hold for all 4 pooling techniques.

Figure 3.6: Weights for CVMA

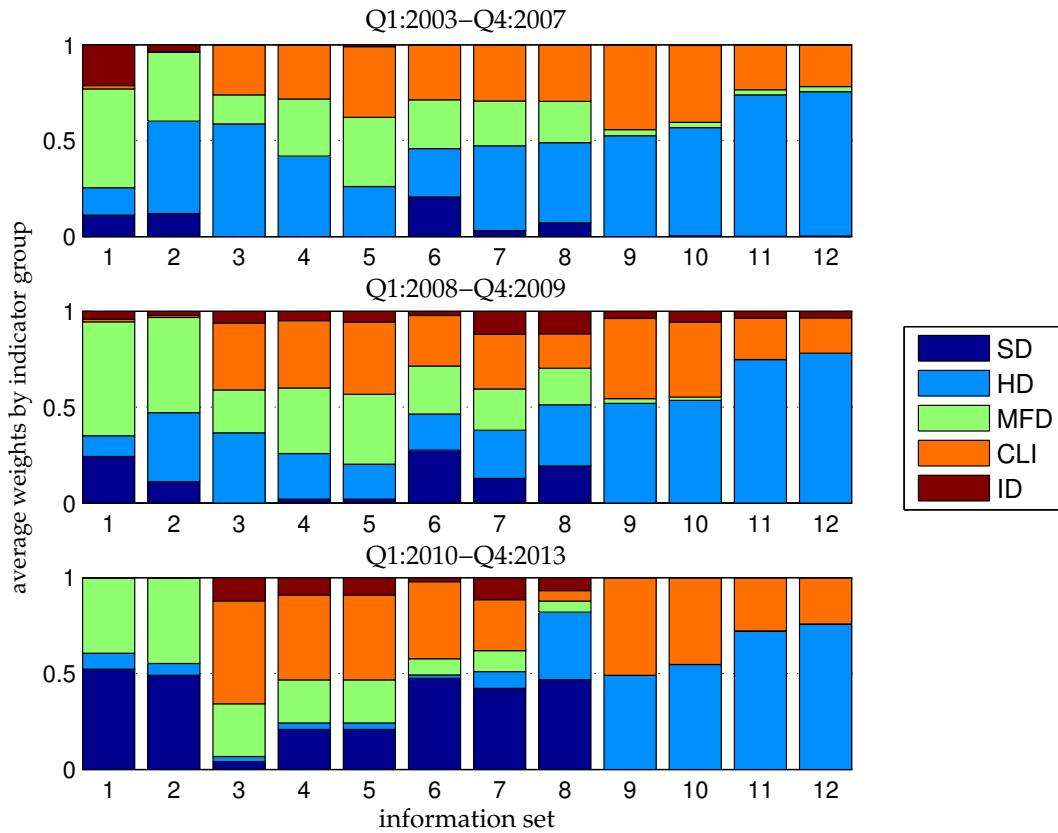

Notes: SD = Survey data, HD = Hard data, MFD = Monetary & Financial data, CLI = Composite Leading Indicator, ID = International data.

With respect to the forecast performance of the pooling techniques these shifts in the model weights turn out to be quite successful for the period during the Great Recession. CVMA, MMA as well as AIC and BIC model weights outperform the other pooling techniques at all information sets. However, for the period after the Great Recession there is also a prominent difference between MMA and CVMA on the one hand and AIC and BIC model pooling on the other hand. The latter two tend to assign very high weights to a specific indicator group, namely monetary and financial indicators and the CLI. These indicators receive high weights for information sets 1 to 2 and 3 to 5, respectively. Furthermore, surveys receive a very high weight for information sets 6 to 8. This leads to worse forecasts for the AIC and BIC model weights compared to CVMA and MMA for which the evolution of the weights looks more balanced as shown in the previous section.

Figure 3.7: Weights for MSE

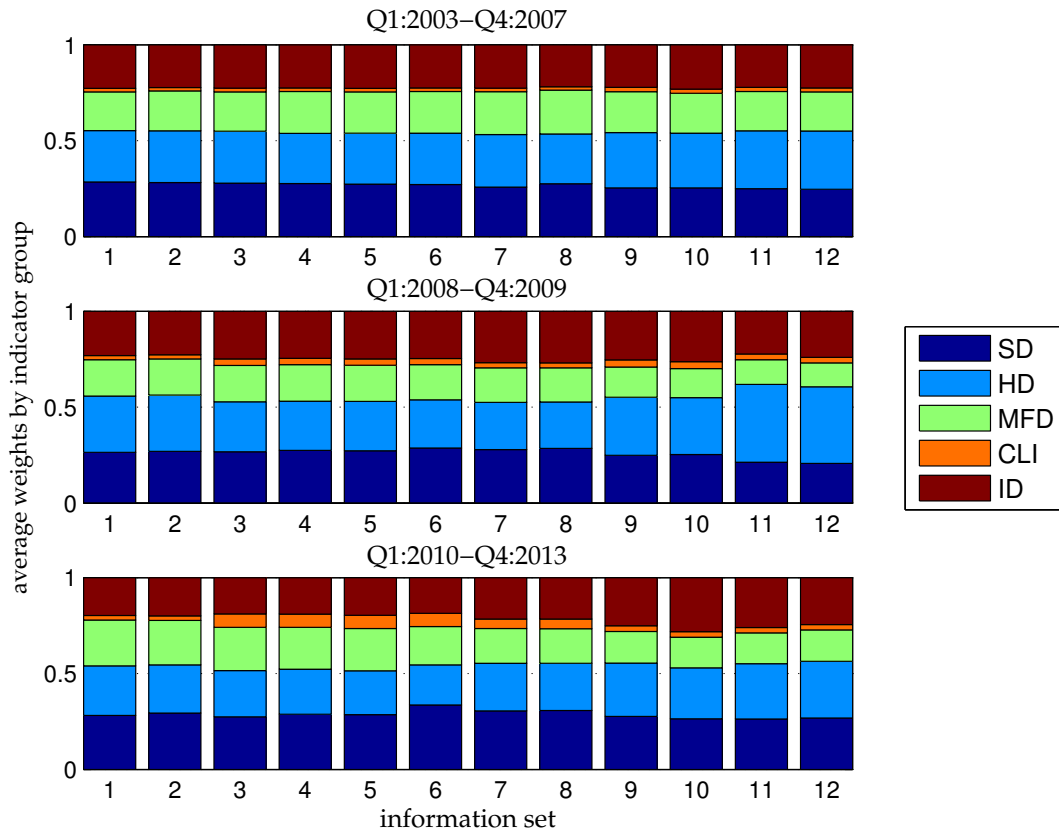

Notes: SD = Survey data, HD = Hard data, MFD = Monetary & Financial data, CLI = Composite Leading Indicator, ID = International data.

MSE weights behave much different than the aforementioned pooling techniques (see figure 3.7). The variability in the weights over the information sets and over the three sub-samples is extremely small and mirrors to a large extent the share of the predictor groups in the overall sample. This explains why the forecast performance of MSE weight is in fact very similar to the performance the EWA.

3.4.4 Is model selection a viable alternative to model pooling?

The above analysis documented the usefulness of model pooling techniques in outperforming the benchmark model. However, in the most cases there exist a single predictor BE model that outperforms all model pooling techniques. This finding suggests that model selection might be a promising

Table 3.5: Forecast performance of model selection.

IS	1	2	3	4	5	6	7	8	9	10	11	12
	h=2						h=1					
	Q1:2003-Q4:2007											
AR(1)	MSFE 0.07						MSFE 0.05					
	relative MSFE						relative MSFE					
CVMAseI	1.29	1.54	1.37	1.57	1.20	1.84	1.81	1.76	1.18	1.47	1.28	1.23
MMAsel	1.98	0.97	0.96	1.92	1.93	1.69	1.53	1.72	1.06	1.23	1.17	1.37
MSEsel	1.39	1.18	1.13	1.00	1.21	1.20	1.49	1.55	0.99	1.28	1.24	1.23
BICsel	1.46	1.38	1.09	1.26	1.32	1.14	1.51	1.40	1.18	1.37	0.96	1.05
AICsel	1.64	1.38	1.24	1.23	1.22	1.13	1.32	1.36	1.36	1.21	0.90	0.99
	Q1:2008-Q4:2009											
AR(1)	MSFE 2.69						MSFE 1.68					
	relative MSFE						relative MSFE					
CVMAseI	0.68	0.70	0.52	0.52	0.48	0.51	0.80	0.84	0.48	0.48	0.21	0.23
MMAsel	0.87	0.87	0.73	0.48	0.48	0.53	0.79	0.85	0.48	0.48	0.20	0.19
MSEsel	0.92	0.91	0.76	0.49	0.64	0.61	1.05	1.02	0.96	0.95	0.95	0.95
BICsel	0.80	0.70	0.73	0.49	0.49	0.41	0.79	0.82	0.53	0.53	0.11	0.11
AICsel	0.82	0.87	0.50	0.50	0.48	0.34	0.79	0.86	0.50	0.50	0.11	0.11
	Q1:2010-Q4:2013											
AR(1)	MSFE 0.14						MSFE 0.10					
	relative MSFE						relative MSFE					
CVMAseI	0.80	0.84	0.80	0.80	0.80	1.21	1.35	1.19	1.01	1.09	1.14	1.20
MMAsel	1.11	1.11	0.80	0.86	0.86	0.99	0.96	1.22	1.01	1.05	1.05	1.01
MSEsel	2.35	1.95	1.93	1.89	1.95	1.98	1.22	1.36	1.63	1.57	1.49	1.51
BICsel	1.08	1.39	0.80	0.80	0.80	0.99	0.96	1.07	0.96	0.96	1.04	1.04
AICsel	1.30	1.39	0.80	0.80	0.80	0.99	0.96	1.07	0.98	0.98	1.04	1.04

Notes: The model with the largest weight is selected. CVMAseI = Cross - Validation model selection, MMAsel = Mallows model selection, MSEsel = MSE selection, BICsel = BIC selection, AICsel = AIC selection.

alternative to pooling. However, knowing the ex-post best performing BE model does not necessarily mean that a forecaster is able to select this model in real-time. To shed light on this issue, I also report the results based on model selection of one of the 39 BE models. For simplicity, I follow Kuzin et al. (2013) and select the model which receives the largest weight in the pooled forecast.

As shown in table 3.5, model selection works very badly in the period before the Great Recession. The relative MSFE is in most cases larger than unity. On the contrary, in the period during the Great Recession relative forecast performance improves substantially and is close to the forecast performance of the respective pooling techniques. In the period after the Great Recession

the forecast performance of model selection deteriorates again. In most cases the relative MSFE is larger than unity and the gains obtained for some information sets are behind the gains of model pooling. Given these results, I conclude that model selection is a very risky choice when the informational content of single predictors is subject to considerable changes.

3.5 Conclusions

In this paper, I analyse the performance of BE models as well as model selection and model pooling techniques for forecasting euro area GDP growth. I show that there is a substantial variation in the informational content of single predictor BE models. Depending on the information set, only 5 to 15 percent of the predictors outperform the benchmark model in the periods before, during and after the Great Recession. Moreover, I find that model selection does not provide a safeguard against the variation in the informational content of single predictor variables. In the periods before and after the Great Recession model selection techniques are not able to outperform the benchmark model in most cases. On the contrary, model pooling is quite robust against changes in the informational content. Five out of seven pooling techniques outperform the benchmark model in all sub-samples. Out of these five, CVMA and MMA are the most accurate model pooling techniques in terms of the relative MSFE.

3.6 References

- Allen, D. M. (1974). The relationship between variable selection and data augmentation and a method for prediction. *Technometrics* 16, 125–127.
- Angelini, E., G. Camba-Mendez, D. G. L. Reichlin, and G. Rünstler (2011). Short-term forecasts of euro area gdp growth. *Econometrics Journal* 14, C25–C44.
- Antipa, P., K. Barhoumi, V. Brunhes-Lesage, and O. Darné (2012). Nowcasting german gdp: A comparison of bridge and factor models. *Journal of Policy Modeling* 34, 864–878.
- Bachmann, R., S. Elstner, and E. S. Sims (2013). Uncertainty and economic activity: Evidence from business survey data. *American Economic Journal: Macroeconomics* 5(2), 217–249.

- Baffigi, A., R. Golinelli, and G. Parigi (2004). Bridge models to forecast the euro area gdp. *International Journal of Forecasting* 20, 447–460.
- Baker, S., N. Bloom, and S. J. Davis (2013). Measuring economic policy uncertainty. Draft Research Paper.
- Bañbura, M. and G. Rünstler (2011). A look into the factor model black box: Publication lags and the role of hard and soft data in forecasting gdp. *International Journal of Forecasting* 27, 333–346.
- Bates, J. M. and C. W. J. Granger (1969). The combination of forecasts. *Operational Research Quarterly* 20(4), 451–468.
- Bloom, N. (2009). The impact of uncertainty shocks. *Econometrica* 77(3), 623–685.
- Buckland, S. T., K. P. Burnham, and N. Augustin (1997). Model selection: An integral part of inference. *Biometrics* 53, 603–618.
- Burnham, K. P. and D. R. Anderson (2002). *Model selection and multimodel inference: A practical information - theoretic approach*. Berlin, Springer-Verlag.
- Diron, M. (2008). Short-term forecasts of euro area real gdp growth: An assessment of real-time performance based on vintage data. *Journal of Forecasting* 27, 371–390.
- Drechsel, K. and L. Maurin (2011). Flow of conjunctural information and forecast of euro area economic activity. *Journal of Forecasting* 30, 336–354.
- Drechsel, K. and R. Scheufele (2012). The performance of short-term forecasts of the german economy before and during the 2008/2009 recession. *International Journal of Forecasting* 28, 428–445.
- ECB (2008). Short-term forecast of economic activity on the euro area. *ECB Monthly Bulletin April*, 69–74.
- Faust, J. and J. H. Wright (2009). Comparing Greenbook and reduced form forecasts using a large realtime dataset. *Journal of Business and Economic Statistics* 27(4), 468–479.
- Froni, C. and M. Marcellino (2014). A comparison of mixed frequency approaches for nowcasting euro area macroeconomic aggregates. *International Journal of Forecasting* 30(3), 554–568.
- Geisser, S. (1974). The predictive sample reuse method with applications. *Journal of the American Statistical Association* 70, 320–328.
- Giannone, D., L. Reichlin, and D. Small (2008). Nowcasting: The real-time informational content of macroeconomic data. *Journal of Monetary Economics* 55, 665–676.

- Golinelli, R. and G. Parigi (2007). The use of monthly indicators to forecast quarterly gdp in the short run: An application to the g7 countries. *Journal of Forecasting* 26, 77–94.
- Hansen, B. E. (2007). Least squares model averaging. *Econometrica* 75(4), 1175–1189.
- Hansen, B. E. (2008). Least-squares forecast averaging. *Journal of Econometrics* 146, 342–350.
- Hansen, B. E. (2010). Multi-step forecast model selection. unpublished manuscript.
- Hansen, B. E. and J. S. Racine (2012). Jackknife model averaging. *Journal of Econometrics* 167, 38–46.
- Hibon, M. and T. Evgeniou (2005). To combine or not to combine: selecting among forecasts and their combinations. *International Journal of Forecasting* 21, 15–24.
- Inoue, A. and L. Kilian (2006). On the selection of forecasting models. *Journal of Econometrics* 130, 273–306.
- Kapetanios, G., V. Labhard, and S. Price (2008). Forecasting using Bayesian and information-theoretic model averaging: an application to U.K. inflation. *Journal of Business and Economics Statistics* 26, 33–41.
- Kitchen, J. and R. Monaco (2003). Real-time forecasting in practice:. *Business Economics* 38, 10–19.
- Kuzin, V., M. Marcellino, and C. Schumacher (2011). Midas vs. mixed-frequency var: Nowcasting gdp in the euro area. *International Journal of Forecasting* 27, 529–542.
- Kuzin, V., M. Marcellino, and C. Schumacher (2013). Pooling versus model selection for nowcasting gdp with many predictors: empirical evidence for six industrialized countries. *Journal of Applied Econometrics* 28, 392–411.
- Mallows, C. L. (1973). Some comments on c_p . *Technometrics* 15, 661–675.
- Marcellino, M. and C. Schumacher (2010). Factor midas for nowcasting and forecasting with ragged-edge data: A model comparison for german gdp. *Oxford Bulletin of Economics and Statistics* 72(4), 518–550.
- Rünstler, G., K. Barhoumi, S. Benk, R. Cristadoro, A. den Reijer, A. Jakaitiene, P. Jelonek, A. Rua, K. Ruth, and C. van Nieuwenhuyze (2009). Short-term forecasting of gdp using large datasets: A pseudo real-time forecast evaluation exercise. *Journal of Forecasting* 28, 595–611.

- Schumacher, C. (2014). Midas and bridge equations. Bundesbank Discussion Paper No 26/2014.
- Sédillot, F. and N. Pain (2003). Indicator models of real gdp growth in selected oecd countries. OECD Economics Department Working Papers Papers, No. 364, OECD Publishing.
- Stock, J. H. and M. W. Watson (2003). Forecasting output and inflation: The role of asset prices. *Journal of Economic Literature* 41(3), 788–829.
- Stock, J. H. and M. W. Watson (2004). Combination forecasts of output growth in a seven-country data set. *Journal of Forecasting* 23, 405–430.
- Stock, J. H. and M. W. Watson (2012). Generalized shrinkage methods for forecasting using many predictors. *Journal of Business and Economic Statistics* 30(4), 481–493.
- Stone, C. (1974). Cross-validatory choice and assessment of statistical prediction. *Journal of the Royal Statistical Society, Series B* 36, 111–147.
- Timmerman, A. (2006). Forecast combinations. *Handbook of Economic Forecasting* 1, 135–196.
- Timmerman, A. and H. K. van Dijk (2013). Dynamic econometric modeling and forecasting in the presence of instability. *Journal of Econometrics* 177, 131–133.
- Wolters, M. H. (2015). Evaluating point and density forecasts of DSGE models. *Journal of Applied Econometrics* 30(1), 74–96.

3.7 Appendix

Table 3.6: The dataset

No.	Variable name	Label	Data transformation		publishing lag at		Source	Datastream Code
			log	1st diff.	5th day	20th day		
I. Survey data (SD) (N=10)								
1.	Economic Sentiment	<i>ESI</i>	no	yes	1	1	EU Commission	EKEUSESIG
2.	Consumer Confidence	<i>CC</i>	no	yes	1	1	EU Commission	EKCNFCONQ
3.	Industry Sector Confidence	<i>IC</i>	no	yes	1	1	EU Commission	EKCNFBUSQ
4.	Retail Sector Confidence	<i>RC</i>	no	yes	1	1	EU Commission	EKTTR99BQ
5.	Construction Sector Confidence	<i>CSTC</i>	no	yes	1	1	EU Commission	EK45.99BQ
6.	Business Climate	<i>BC</i>	no	yes	1	1	EU Commission	EKEUBCL.R
7.	Employment Expectations, Consumers	<i>CC_{emex}</i>	no	yes	1	1	EU Commission	EKTOT7BSQ
8.	Employment Expectations, Industry	<i>IC_{emex}</i>	no	yes	1	1	EU Commission	EKEUIMF7Q
9.	Employment Expectations, Retail	<i>RC_{emex}</i>	no	yes	1	1	EU Commission	EKTTR5BSQ
10.	Employment Expectations, Construction	<i>CSTC_{emex}</i>	no	yes	1	1	EU Commission	EK45.4BSQ
II. Hard data (HD) (N=11)								
11.	Industrial Production, ex. Construction	<i>IP_{tot}</i>	yes	yes	3	2	EUROSTAT	EKIPTOT.G
12.	Industrial Production, Manufacturing	<i>IP_{man}</i>	yes	yes	3	2	EUROSTAT	EKIPMAN.G
13.	Industrial Production, Construction	<i>IP_{cons}</i>	yes	yes	3	2	EUROSTAT	EKESCONMG
14.	Industrial Production, Energy	<i>IP_{ener}</i>	yes	yes	3	2	EUROSTAT	EKESIENGG
15.	Industrial Production, Intermediate Goods	<i>IP_{int}</i>	yes	yes	3	2	EUROSTAT	EKESIITRG
16.	Industrial Production, Capital Goods	<i>IP_{cap}</i>	yes	yes	3	2	EUROSTAT	EKESICTLG
17.	Industrial Production, Consumer Durables	<i>IP_{cd}</i>	yes	yes	3	2	EUROSTAT	EKESICODG
18.	Industrial Production, Consumer Non-Durables	<i>IP_{cnd}</i>	yes	yes	3	2	EUROSTAT	EKESICNDG
19.	Unemployment Rate	<i>EA_{UN}</i>	no	yes	2	2	EUROSTAT	EKESUNEMO
20.	Retail Sales Volume	<i>RS</i>	yes	yes	2	2	EUROSTAT	EMRETTOTG
21.	New Passenger Car Registrations	<i>CARS</i>	yes	yes	2	1	ECB	EKEBCARRO
III. Monetary & Financial data (MFD) (N=7)								
22.	10-Year Government Bond Yield	<i>GOV_{bond}</i>	no	yes	1	1	ECB	EMGBOND.
23.	Euro STOXX Index	<i>EUSTOXX</i>	yes	yes	1	1	STOXX	DJEURST
24.	M1	<i>M1</i>	yes	yes	2	2	ECB	EMM1....B
25.	M3	<i>M3</i>	yes	yes	2	2	ECB	EMM3....B
26.	Effective Exchange Rate, 12 Partners, Real	<i>REER</i>	yes	yes	1	1	ECB	EMECBRCCR
27.	Effective Exchange Rate, 12 Partners, Nominal	<i>NEER</i>	yes	yes	1	1	ECB	EMECBNOCR
28.	\$ - Euro Exchange Rate	<i>EDER</i>	yes	yes	1	1	ECB	EMXRUSD
IV. Composite Leading Indicator (CLI) (N=1)								
29.	OECD Composite Leading Indicator	<i>EA_{CLI}</i>	yes	yes	3	3	OECD	EKOL2001T
V. International data (ID) (N=10)								
30.	World Trade, CPB	<i>CPB_{WT}</i>	yes	yes	3	3	CPB	WDCPBTBWG
31.	US, OECD Composite Leading Indicator	<i>US_{CLI}</i>	yes	yes	3	3	OECD	USCYLEADT

32.	US, Industrial Production	<i>US_{IP}</i>	yes	yes	3	2	Federal Reserve	USIPTOT.G
33.	US, Unemployment Rate	<i>US_{UN}</i>	no	yes	2	1	BLS	USUN%TOTQ
34.	UK, OECD Composite Leading Indicator	<i>UK_{CLI}</i>	yes	yes	3	3	OECD	UKCYLEADT
35.	UK, Industrial Production	<i>UK_{IP}</i>	yes	yes	3	2	ONS	UKIPTOT.G
36.	UK, Unemployment Rate	<i>UK_{UN}</i>	no	yes	2	1	ONS	UKUN%TOTQ
37.	JP, OECD Composite Leading Indicator	<i>JP_{CLI}</i>	yes	yes	3	3	OECD	JPOL2001T
38.	JP, Industrial Production	<i>JP_{IP}</i>	yes	yes	3	2	Ministry of Economy, Trade and Industry	JPIPTOT.G
39.	JP, Unemployment Rate	<i>JP_{UN}</i>	no	yes	2	2	Statistics Bureau	JPUN%TOTQ

Table 3.7: Forecast evaluation of all BE models for the period before the Great Recession (Q1:2003-Q4:2007).

IS	1	2	3	4	5	6	7	8	9	10	11	12
	h=2						h=1					
AR(1)	MSFE 0.07						MSFE 0.05					
	relative MSFE						relative MSFE					
SD												
<i>ESI</i>	0.94	0.94	0.94	0.88	0.88	0.88	1.01	1.03	1.03	1.02	1.02	1.02
<i>CC</i>	0.69	0.72	0.72	0.71	0.71	0.77	0.96	0.93	0.93	0.94	0.94	0.94
<i>IC</i>	1.18	1.15	1.15	1.07	1.07	1.12	1.17	1.07	1.07	1.04	1.04	1.04
<i>RC</i>	0.97	0.94	0.94	0.91	0.91	0.91	0.96	0.86	0.86	0.87	0.87	0.87
<i>CSTC</i>	0.79	0.91	0.91	1.01	1.01	1.01	0.98	0.98	0.98	1.09	1.09	1.09
<i>BC</i>	1.26	1.16	1.16	1.16	1.16	1.04	1.07	1.07	1.07	1.05	1.05	1.05
<i>CC_{emex}</i>	0.78	0.76	0.76	0.76	0.76	0.89	1.14	1.01	1.01	0.96	0.96	0.96
<i>IC_{emex}</i>	1.11	1.09	1.09	1.02	1.02	0.97	1.15	1.06	1.06	0.98	0.98	0.98
<i>RC_{emex}</i>	1.00	1.00	1.00	0.99	0.99	0.92	1.00	1.02	1.02	1.04	1.04	1.04
<i>CSTC_{emex}</i>	1.22	1.21	1.21	1.01	1.01	1.00	1.24	0.98	0.98	0.92	0.92	0.92
HD												
<i>IP_{tot}</i>	1.03	1.03	1.07	1.07	1.06	1.06	1.40	1.40	1.31	1.31	1.02	1.02
<i>IP_{man}</i>	1.05	1.05	0.98	0.98	1.07	1.07	1.49	1.49	1.24	1.24	0.78	0.78
<i>IP_{cons}</i>	1.03	1.03	1.04	1.04	1.04	1.04	0.94	0.94	0.95	0.95	0.87	0.87
<i>IP_{ener}</i>	1.06	1.06	1.13	1.13	1.13	1.13	1.03	1.03	1.07	1.07	1.04	1.04
<i>IP_{int}</i>	1.22	1.22	1.11	1.11	1.41	1.41	1.60	1.60	1.14	1.14	1.18	1.18
<i>IP_{cap}</i>	1.03	1.03	1.17	1.17	1.20	1.20	1.28	1.28	1.20	1.20	0.93	0.93
<i>IP_{cd}</i>	1.05	1.05	1.12	1.12	0.98	0.98	1.18	1.18	1.18	1.18	0.90	0.90
<i>IP_{cnd}</i>	1.16	1.16	0.96	0.96	0.96	0.96	0.77	0.77	0.77	0.77	0.77	0.77
<i>EA_{UN}</i>	1.07	0.90	0.90	1.00	1.00	0.85	1.11	1.25	1.25	1.27	1.27	1.14
<i>RS</i>	0.90	1.03	1.03	1.03	1.03	1.04	1.03	1.11	1.11	1.09	1.09	1.04
<i>CARS</i>	1.02	1.02	1.02	1.02	1.02	1.02	0.79	0.79	0.85	0.85	0.86	0.86
MFD												
<i>GOV_{bond}</i>	1.08	1.08	1.08	1.07	1.07	0.95	1.01	0.84	0.84	0.85	0.85	0.85
<i>EUSTOXX</i>	0.75	0.76	0.76	0.71	0.71	0.71	0.77	0.77	0.77	0.77	0.77	0.77
<i>M1</i>	0.89	0.89	0.89	0.89	0.89	0.89	1.04	0.76	0.76	0.76	0.76	0.76
<i>M3</i>	1.31	1.22	1.22	1.16	1.16	1.20	1.21	1.21	1.21	1.21	1.21	1.21
<i>REER</i>	1.34	1.36	1.36	1.34	1.34	1.34	1.28	1.28	1.28	1.28	1.28	1.28
<i>NEER</i>	1.34	1.37	1.37	1.35	1.35	1.35	1.30	1.30	1.30	1.30	1.30	1.30
<i>EDER</i>	1.21	1.21	1.21	1.21	1.21	1.21	1.20	1.20	1.20	1.20	1.20	1.20
CLI												
<i>EA_{CLI}</i>	1.30	1.30	1.23	1.23	1.23	1.23	1.40	1.40	1.06	1.06	1.06	1.06

ID

<i>CPB_{WT}</i>	1.21	1.14	1.14	1.21	1.21	1.20	1.32	1.24	1.24	1.28	1.28	0.93
<i>US_{CLI}</i>	1.26	1.26	1.13	1.13	1.13	1.13	1.13	1.13	1.11	1.11	1.11	1.11
<i>US_{IP}</i>	1.06	1.06	1.12	1.12	1.10	1.10	1.31	1.31	1.07	1.07	1.13	1.13
<i>US_{UN}</i>	0.95	0.95	0.95	0.95	0.95	0.95	0.86	0.86	0.86	0.86	0.86	0.86
<i>UK_{CLI}</i>	1.16	1.16	1.30	1.30	1.30	1.30	1.19	1.19	1.15	1.15	1.15	1.15
<i>UK_{IP}</i>	1.31	1.31	1.16	1.16	0.93	0.93	1.12	1.12	1.06	1.06	1.13	1.13
<i>UK_{UN}</i>	1.53	1.53	1.41	1.41	1.43	1.43	1.37	1.37	1.37	1.37	1.37	1.37
<i>JP_{CLI}</i>	1.19	1.19	0.98	0.98	0.98	0.98	0.99	0.99	1.05	1.05	1.05	1.05
<i>JP_{IP}</i>	1.24	1.15	1.15	0.99	0.99	0.93	1.00	1.00	1.00	1.00	1.00	1.00
<i>JP_{UN}</i>	1.27	1.27	1.27	1.27	1.27	1.27	1.34	1.31	1.31	1.38	1.38	1.39

Notes: SD = Survey data, HD = Hard data, MFD = Monetary & Financial data, CLI = Composite Leading Indicator, ID = International data; indicator labels are explained in table 3.6.

Table 3.8: Forecast evaluation of all BE models for the period during the Great Recession (Q1:2008-Q4:2009).

IS	1	2	3	4	5	6	7	8	9	10	11	12
	h=2						h=1					
AR(1)	MSFE 2.69						MSFE 1.68					
	relative MSFE						relative MSFE					
SD												
<i>ESI</i>	0.63	0.59	0.59	0.54	0.54	0.49	0.70	0.67	0.67	0.66	0.66	0.66
<i>CC</i>	0.60	0.60	0.60	0.57	0.57	0.54	0.79	0.74	0.74	0.71	0.71	0.71
<i>IC</i>	0.66	0.57	0.57	0.52	0.52	0.50	0.67	0.61	0.61	0.62	0.62	0.62
<i>RC</i>	0.89	0.83	0.83	0.77	0.77	0.68	0.89	0.87	0.87	0.86	0.86	0.86
<i>CSTC</i>	0.87	0.82	0.82	0.76	0.76	0.71	0.87	0.88	0.88	0.80	0.80	0.80
<i>BC</i>	0.72	0.61	0.61	0.55	0.55	0.48	0.62	0.60	0.60	0.57	0.57	0.57
<i>CC_{emex}</i>	0.72	0.63	0.63	0.58	0.58	0.50	0.72	0.64	0.64	0.60	0.60	0.60
<i>IC_{emex}</i>	0.77	0.67	0.67	0.54	0.54	0.47	0.77	0.64	0.64	0.58	0.58	0.58
<i>RC_{emex}</i>	1.00	0.93	0.93	0.82	0.82	0.82	0.94	0.85	0.85	0.77	0.77	0.77
HD												
<i>IP_{tot}</i>	1.05	1.05	0.89	0.89	0.69	0.69	1.15	1.15	0.49	0.49	0.17	0.17
<i>IP_{man}</i>	1.06	1.06	0.82	0.82	0.67	0.67	1.30	1.30	0.34	0.34	0.11	0.11
<i>IP_{cons}</i>	1.05	1.05	1.02	1.02	1.02	1.02	1.16	1.16	0.91	0.91	0.94	0.94
<i>IP_{ener}</i>	1.00	1.00	0.99	0.99	0.99	0.99	1.04	1.04	1.07	1.07	1.07	1.07
<i>IP_{int}</i>	0.99	0.99	0.99	0.99	0.70	0.70	1.14	1.14	0.34	0.34	0.19	0.19
<i>IP_{cap}</i>	0.91	0.91	0.87	0.87	0.88	0.88	0.98	0.98	0.47	0.47	0.21	0.21
<i>IP_{cd}</i>	1.04	1.04	1.04	1.04	0.72	0.72	1.01	1.01	0.96	0.96	0.52	0.52
<i>IP_{cnd}</i>	1.02	1.02	1.01	1.01	1.01	1.01	1.01	1.01	0.99	0.99	0.91	0.91
<i>EA_{UN}</i>	1.02	0.90	0.90	0.68	0.68	0.67	1.09	0.80	0.80	0.66	0.66	0.48
<i>RS</i>	0.88	0.88	0.88	0.88	0.88	0.88	0.89	1.09	1.09	1.09	1.09	1.07
<i>CARS</i>	0.93	0.93	0.90	0.90	0.92	0.92	0.82	0.82	0.89	0.89	0.90	0.90
MFD												
<i>GOV_{bond}</i>	1.02	1.02	1.02	1.02	1.02	1.01	0.99	0.99	0.99	0.99	0.99	0.99
<i>EUSTOXX</i>	0.62	0.56	0.56	0.55	0.55	0.55	0.70	0.70	0.70	0.70	0.70	0.70
<i>M1</i>	0.73	0.73	0.73	0.73	0.73	0.73	0.79	0.83	0.83	0.82	0.82	0.82
<i>M3</i>	0.92	0.91	0.91	0.89	0.89	0.89	0.85	0.85	0.85	0.85	0.85	0.85
<i>REER</i>	1.05	1.06	1.06	1.05	1.05	1.05	1.11	1.11	1.11	1.11	1.11	1.11
<i>NEER</i>	1.04	1.05	1.05	1.03	1.03	1.03	1.02	1.02	1.02	1.02	1.02	1.02
<i>EDER</i>	0.99	0.99	0.99	0.99	0.99	0.99	0.96	1.00	1.00	0.99	0.99	0.99
CLI												
<i>EA_{CLI}</i>	1.01	1.01	0.48	0.48	0.48	0.48	0.87	0.87	0.35	0.35	0.35	0.35
ID												

<i>CPB_{WT}</i>	1.00	1.00	1.00	0.99	0.99	0.91	1.21	1.16	1.16	0.54	0.54	0.33
<i>US_{CLI}</i>	1.23	1.23	0.89	0.89	0.89	0.89	1.10	1.10	0.72	0.72	0.72	0.72
<i>US_{IP}</i>	0.99	0.99	0.93	0.93	0.82	0.82	0.59	0.59	0.68	0.68	0.67	0.67
<i>US_{UN}</i>	1.12	1.12	1.17	1.17	1.21	1.21	1.04	1.04	1.05	1.05	1.02	1.02
<i>UK_{CLI}</i>	1.16	1.16	0.73	0.73	0.73	0.73	0.92	0.92	0.59	0.59	0.59	0.59
<i>UK_{IP}</i>	1.22	1.22	0.90	0.90	0.82	0.82	0.99	0.99	0.76	0.76	0.64	0.64
<i>UK_{UN}</i>	1.02	1.02	1.00	1.00	0.96	0.96	0.94	0.94	0.84	0.84	0.78	0.78
<i>JP_{CLI}</i>	1.08	1.08	1.09	1.09	1.09	1.09	1.07	1.07	0.95	0.95	0.95	0.95
<i>JP_{IP}</i>	1.33	0.94	0.94	0.89	0.89	0.81	1.58	0.96	0.96	0.37	0.37	0.25
<i>JP_{UN}</i>	1.01	0.92	0.92	1.01	1.01	1.01	1.00	1.04	1.04	1.02	1.02	1.01

Notes: SD = Survey data, HD = Hard data, MFD = Monetary & Financial data, CLI = Composite Leading Indicator, ID = International data; indicator labels are explained in table 3.6.

Table 3.9: Forecast evaluation of all BE models for the period after the Great Recession (Q1:2010-Q4:2013).

IS	1	2	3	4	5	6	7	8	9	10	11	12
	h=2						h=1					
AR(1)	MSFE 0.14						MSFE 0.10					
	relative MSFE						relative MSFE					
SD												
<i>ESI</i>	0.89	0.88	0.88	0.87	0.87	0.62	0.88	0.95	0.95	1.03	1.03	1.03
<i>CC</i>	1.03	1.01	1.01	1.15	1.15	0.96	0.99	1.18	1.18	1.25	1.25	1.25
<i>IC</i>	0.87	1.03	1.03	1.04	1.04	0.75	0.85	0.94	0.94	0.98	0.98	0.98
<i>RC</i>	0.90	0.75	0.75	0.77	0.77	0.89	0.91	0.94	0.94	1.01	1.01	1.01
<i>CSTC</i>	1.35	1.38	1.38	1.27	1.27	1.17	1.03	1.02	1.02	0.98	0.98	0.98
<i>BC</i>	1.06	1.15	1.15	1.12	1.12	0.99	0.90	1.07	1.07	1.16	1.16	1.16
<i>CC_{emex}</i>	1.23	1.21	1.21	1.21	1.21	1.15	1.17	1.27	1.27	1.30	1.30	1.30
<i>IC_{emex}</i>	1.12	1.18	1.18	1.19	1.19	1.23	1.14	0.96	0.96	1.09	1.09	1.09
<i>RC_{emex}</i>	0.86	0.71	0.71	0.70	0.70	0.78	0.86	0.85	0.85	1.03	1.03	1.03
<i>CSTC_{emex}</i>	1.58	1.53	1.53	1.43	1.43	0.97	0.86	0.80	0.80	0.80	0.80	0.80
HD												
<i>IP_{tot}</i>	2.61	2.61	1.12	1.12	1.32	1.32	1.29	1.29	1.02	1.02	1.08	1.08
<i>IP_{man}</i>	2.78	2.78	3.13	3.13	1.48	1.48	1.30	1.30	0.85	0.85	1.04	1.04
<i>IP_{cons}</i>	0.97	0.97	0.91	0.91	0.91	0.91	1.00	1.00	0.88	0.88	0.97	0.97
<i>IP_{ener}</i>	1.11	1.11	1.11	1.11	1.10	1.10	0.79	0.79	1.45	1.45	0.79	0.79
<i>IP_{int}</i>	2.32	2.32	1.44	1.44	1.56	1.56	1.44	1.44	0.73	0.73	0.81	0.81
<i>IP_{cap}</i>	2.48	2.48	2.86	2.86	3.57	3.57	1.44	1.44	1.21	1.21	1.13	1.13
<i>IP_{cd}</i>	1.36	1.36	1.34	1.34	1.58	1.58	1.10	1.10	1.30	1.30	1.57	1.57
<i>IP_{cmd}</i>	0.86	0.86	1.12	1.12	1.14	1.14	1.15	1.15	1.37	1.37	1.28	1.28
<i>EA_{UN}</i>	1.15	1.53	1.53	1.59	1.59	1.66	1.12	1.50	1.50	1.64	1.64	1.46
<i>RS</i>	1.11	1.11	1.11	1.11	1.11	1.08	1.10	1.01	1.01	1.01	1.01	0.96
<i>CARS</i>	1.05	1.05	1.25	1.25	1.19	1.19	1.13	1.13	0.91	0.91	0.91	0.91
MFD												
<i>GOV_{bond}</i>	0.95	0.95	0.95	0.95	0.95	0.95	0.82	0.82	0.82	0.82	0.82	0.82
<i>EUSTOXX</i>	1.08	1.23	1.23	1.26	1.26	1.26	1.32	1.14	1.14	1.17	1.17	1.17
<i>M1</i>	0.34	0.34	0.34	0.34	0.34	0.34	0.64	0.64	0.64	0.64	0.64	0.64
<i>M3</i>	2.18	1.80	1.80	1.77	1.77	1.74	1.48	1.52	1.52	1.48	1.48	1.48
<i>REER</i>	1.19	1.19	1.19	1.19	1.19	1.19	1.15	1.15	1.15	1.15	1.15	1.15
<i>NEER</i>	1.22	1.22	1.22	1.22	1.22	1.22	1.19	1.19	1.19	1.19	1.19	1.19
<i>EDER</i>	1.14	1.14	1.14	1.14	1.14	1.14	1.21	1.21	1.21	1.21	1.21	1.21
CLI												
<i>EA_{CLI}</i>	1.32	1.32	0.80	0.80	0.80	0.80	1.01	1.01	1.01	1.01	1.01	1.01

ID

<i>CPB_{WT}</i>	1.46	1.16	1.16	1.16	1.16	1.37	1.20	1.20	1.20	0.60	0.60	0.82
<i>US_{CLI}</i>	0.97	0.97	1.45	1.45	1.45	1.45	0.98	0.98	0.92	0.92	0.92	0.92
<i>US_{IP}</i>	1.91	1.91	1.93	1.93	1.89	1.89	1.55	1.55	1.53	1.53	1.48	1.48
<i>US_{UN}</i>	1.85	1.85	2.35	2.35	2.71	2.71	1.49	1.49	1.68	1.68	1.77	1.77
<i>UK_{CLI}</i>	1.02	1.02	1.76	1.76	1.76	1.76	1.05	1.05	1.34	1.34	1.34	1.34
<i>UK_{IP}</i>	1.02	1.02	1.15	1.15	1.06	1.06	0.95	0.95	0.59	0.59	0.66	0.66
<i>UK_{UN}</i>	1.58	1.58	1.44	1.44	1.45	1.45	1.02	1.02	1.03	1.03	1.09	1.09
<i>JP_{CLI}</i>	1.34	1.34	0.98	0.98	0.98	0.98	1.11	1.11	0.91	0.91	0.91	0.91
<i>JP_{IP}</i>	1.38	1.12	1.12	1.15	1.15	1.14	1.07	1.34	1.34	1.19	1.19	1.50
<i>JP_{UN}</i>	0.93	1.04	1.04	0.87	0.87	0.90	1.04	0.94	0.94	0.94	0.94	0.94

Notes: SD = Survey data, HD = Hard data, MFD = Monetary & Financial data, CLI = Composite Leading Indicator, ID = International data; indicator labels are explained in table 3.6.

Figure 3.8: Relative MSFE comparison before and during the crisis, $h=2$

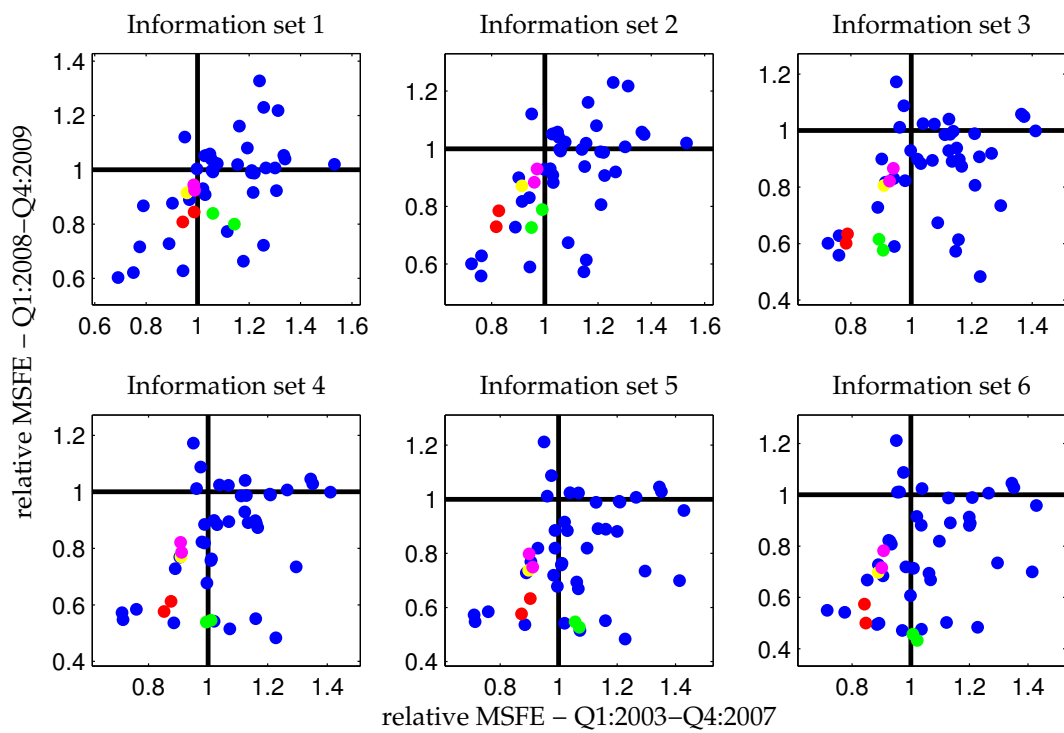

Notes: Blue dots: single indicator models, red dots: CV and Mallows model averaging, yellow dot: MSE weights, green dots: BIC and AIC weights, green circle: BIC model selection, purple dots: equal weight averaging and median.

Figure 3.9: Relative MSFE comparison before and during the crisis, $h=1$

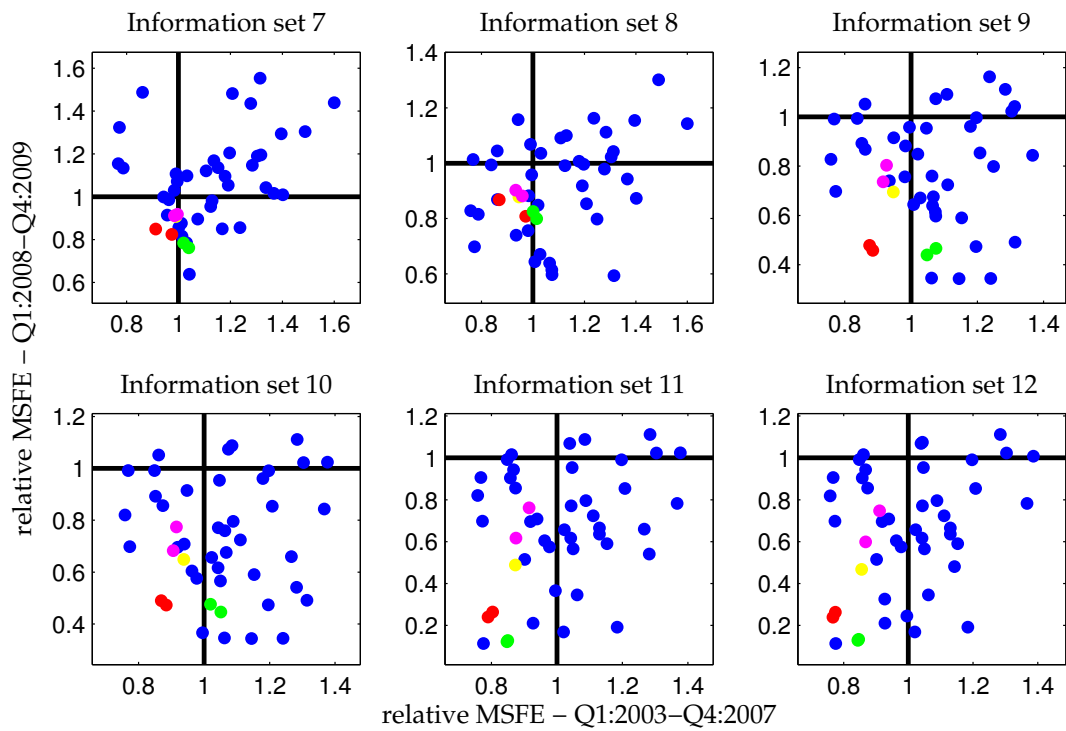

Notes: Blue dots: single indicator models, red dots: CV and Mallows model averaging, yellow dot: MSE weights, green dots: BIC and AIC weights, green circle: BIC model selection, purple dots: equal weight averaging and median.

Figure 3.10: Relative MSFE comparison before and after the crisis, $h=2$

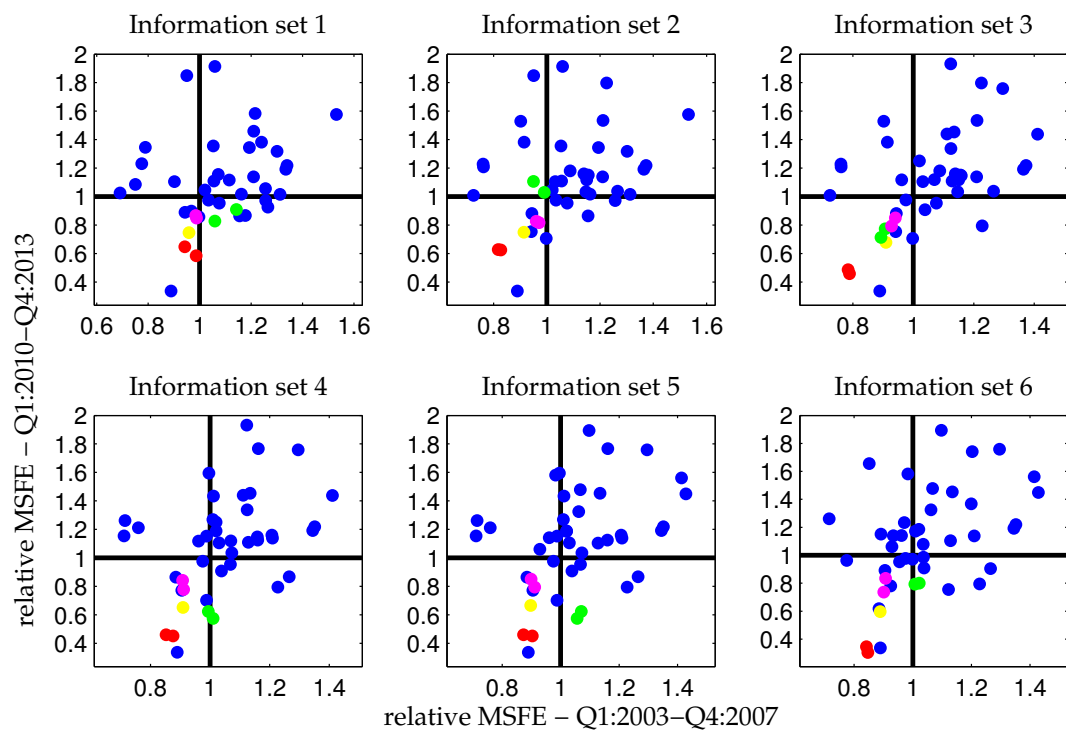

Notes: Blue dots: single indicator models, red dots: CV and Mallows model averaging, yellow dot: MSE weights, green dots: BIC and AIC weights, purple dots: equal weight averaging and median.

Figure 3.11: Relative MSFE comparison before and after the crisis, $h=1$

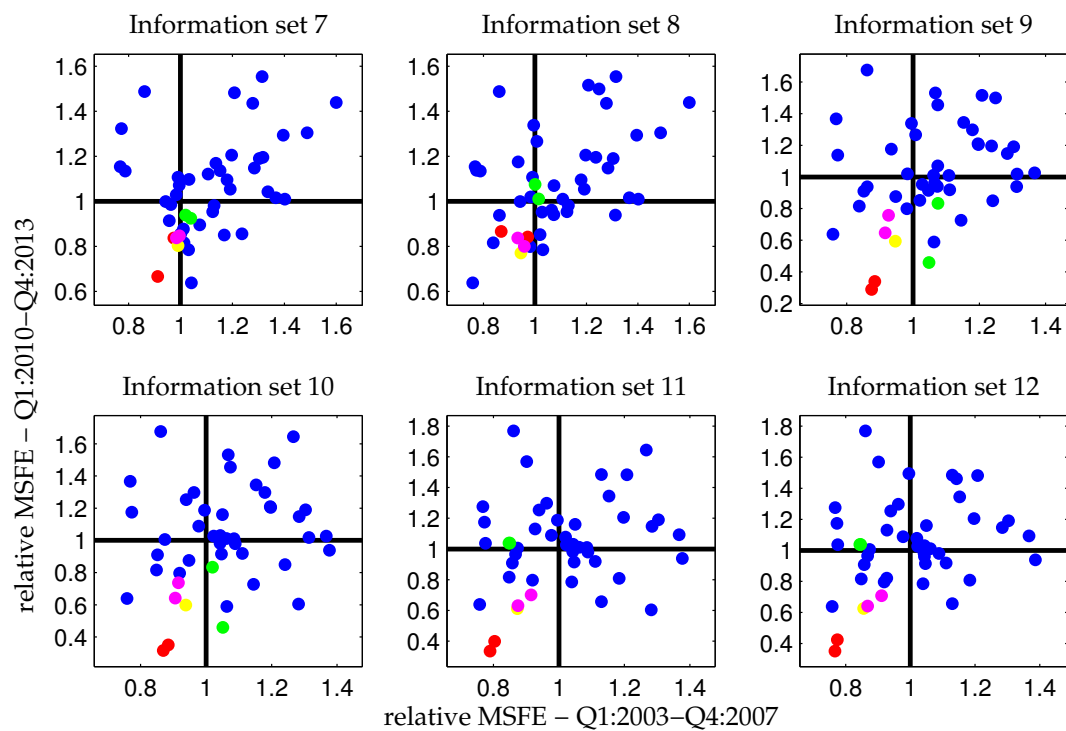

Notes: Blue dots: single indicator models, red dots: CV and Mallows model averaging, yellow dot: MSE weights, green dots: BIC and AIC weights, purple dots: equal weight averaging and median.

Affirmation

I hereby affirm that I have completed my doctoral thesis entitled, "Essays in Macroeconomics and Forecasting" entirely on my own and unassisted, and that I have specially marked all of the quotes I have used from other authors as well as those passages in my work that are extremely close to the thoughts presented by other authors, and listed the sources in accordance with the regulations I have been given.

April 26, 2016

(Tim Schwarzmüller)

Tim Schwarzmüller

Curriculum Vitae

Research Interests

Business Cycle Analysis, Fiscal and Monetary Policy, Applied Econometrics/Forecasting, Macroeconomic Modelling/Surveillance.

Current Position

since 11/2015 **Economist**, *Swiss National Bank, Zurich, Switzerland.*
International Economic Analysis.

Education

2016 **PhD Economics**, *University of Kiel.*
2010 **MA Economics**, *University of Siegen.*
2007 **BA Economics**, *University of Siegen.*

Previous Positions

08/2015-10/2015 **PhD Trainee**, *European Central Bank, Frankfurt am Main, Germany.*
Fiscal Policy Division.
08/2011-07/2015 **Economist**, *Kiel Institute for the World Economy, Kiel, Germany.*
Research Area: Macroeconomic Policy under Market Imperfections.
Forecasting Center.
04/2011-07/2011 **Visiting Researcher**, *Deutsche Bundesbank, Economics Department, Frankfurt am Main, Germany.*

Work in Progress

On the pooling of factor models for forecasting euro area GDP growth.

Working Papers

An empirical evaluation of macroeconomic surveillance in the European Union (with J. Boysen-Hogrefe, N. Jannsen, M. Plödt), *Kiel Working Papers, No. 2014, November 2015.*

Model pooling and changes in the informational content of predictors: an empirical investigation for the euro area. *Kiel Working Papers, 1982, January 2015.*

The macroeconomic effects of fiscal consolidation in dynamic general equilibrium (with M. Wolters), *Kiel Working Papers, 1963, November 2014.*

Publications

Reforming the labor market and improving competitiveness: an analysis for Spain using FiMod (with N. Stähler), *SERIEs: Journal of the Spanish Economic Association, November 2013, Vol. 4, Issue 4, 437-471.*

Consultancy Projects

Improving the country monitoring for the G20 and selected EU member countries (Weiterentwicklung des Ländermonitoring für die G20-Länder und ausgewählte EU-Länder) (with Forecasting Center), *for the German Federal Ministry of Finance, 2015.*

The European Macroeconomic Imbalance Procedure – Evaluation and reform proposals (Das europäische Verfahren zur Vermeidung und Korrektur makroökonomischer Ungleichgewichte – Auswertung der bisherigen Erfahrung und mögliche Reformansätze), (with Forecasting Center), *for the German Federal Ministry for Economic Affairs and Energy, published as: Kieler Beiträge zur Wirtschaftspolitik No. 7, May 2015.*

German policy options for containing destabilizing spillovers from the monetary expansion in the euro area (Finanz- und Wirtschaftspolitik bei einer anhaltenden monetären Expansion) (with Forecasting Center), *for the German Federal Ministry of Finance, published as: Kieler Beiträge zur Wirtschaftspolitik No. 5, April 2014.*

Joint Economic Forecast (Projektgruppe Gemeinschaftsdiagnose) (with Forecasting Center), *for the German Federal Ministry for Economic Affairs and Energy, 2011-2013.*

Other Work

Quarterly business cycle reports of the Kiel Institute for the World Economy, *published as: Kieler Diskussionsbeiträge, since August 2011.*

Spaniens Bankensektor in der Solvenzkrise, with B. van Roye, *IfW-Fokus No. 120, June 2012.*

Conference/Workshop Presentations

- 2015 Research Colloquium in Economics, University of Siegen.
Statistisch-Ökonometrisches Seminar, University of Kiel.
2nd Workshop on High-Dimensional Time Series in Macroeconomics and Finance, Vienna.
2nd Annual Conference of the International Association for Applied Econometrics (IAAE), Thessaloniki.
- 2014 7th RGS Doctoral Conference in Economics, Dortmund.
Computing in Economics and Finance (CEF), Oslo.
Deutsche Bundesbank/IfW Workshop on Fiscal Policy and Macroeconomic Performance (as discussant), Frankfurt am Main.
29th Annual Congress of the European Economic Association (EEA), Toulouse.
10th DYNARE Conference, Paris.
DIW Macroeconometric Workshop, Berlin.

Summer Schools

- 2015 Economics Summer Schools at GSE, Barcelona.
- 2014 Dynare Summer School, Paris.
- 2012 7th Advanced Summer School in Economics and Econometrics, Crete.

Teaching

- 2014 Applied Monetary Economics, Tutorial, Master course at the University of Kiel.
Empirical Methods in Monetary Macroeconomics, Tutorial, ASP Program at the Kiel Institute for the World Economy.
- 2013 Applied Monetary Economics, Tutorial, Master course at the University of Kiel.

Languages

German (native)

English (fluent)

French (basic)

Computer Skills

MATLAB, Dynare, WinRats, EViews, MS Office, Thomson Reuters Professional Datas-tream.

PhD Examination Committee / References

Prof. Dr. Maik Wolters, Primary Supervisor, Institute for Economics, University of Kiel, maik.wolters@ifw-kiel.de.

Prof. Dr. Kai Carstensen, Secondary Supervisor, Institute for Statistics and Econometrics, University of Kiel, carstensen@stat-econ.uni-kiel.de.

Prof. Dr. Stefan Reitz, Committee Chair, Institute for Quantitative Business and Economics Research, University of Kiel, stefan.reitz@qber.uni-kiel.de.

May 10, 2016